Collections

steelite
INTERNATIONAL

Our mission is to be the hospitality industry's preferred choice for tabletop products achieved through...

INSPIRATIONAL DESIGN

We design our products for life

EXCELLENT QUALITY

We make our products for life

OUTSTANDING SERVICE

Our customers are partners for life

MINIMISING ENVIRONMENTAL IMPACT

We are helping secure an environment that is fit for life

Contents

Introduction

Welcome 6

Products

Alumina Vitrified 12

Distinction 14
- Willow 16 F
- Optik 24 F
- Monaco 28 F
- Frame 34 I
- Opera 36 I
- Axis 38 I
- Sheer 40 I
- Float 42 I
- Quadro 44 I
- Contour 46 I
- Neo 48 I
- Koto 50 I
- Antoinette 54 F
- Spyro 58 F
- Organics 62 F
- Alvo 66 F
- Bianco 70 F

Performance 74
- Craft 76 F
- Scape 96 F
- Ink 106 F
- Brown Dapple 110 F
- Blue Dapple 116 F
- FreeStyle 120 I
- Taste 124 F
- Taste Squares & Rectangles 128 F
- Taste Glass 130 F
- Terramesa 132 F
- LiV 136 F
- Simplicity 140 F
- Harmony Squares 146 I
- Nouveau 148 I
- Combi 150 I
- Cookware 152 I
- Craft Cookware 154 I
- Beverage 156 I
- Rio 158 F
- Carnival 160 F
- Ivory & Naturals 162 F
- Monte Carlo 164 F
- Freedom 166 F

Accessories 172
- Creations Wood 172 I
- Creations Glass 174 I
- Stage 176 F
- Simplicity Teapot Infuser 178 F

Bone China 180
- Royal Crown Derby 182
  - Art Glaze 182 F
  - Studio Glaze 184 F

Stoneware 186
- Anfora 188
  - Alma 188 F
  - Puebla 192 F

Porcelain 196
- Robert Gordon 198
  - Pier 200 F
- Rene Ozorio 204
  - Wabi Sabi 206 F
  - Sonata 212 F
  - Aura 216 F
  - Aura Squares 220 I
  - Aura Oriental 222 I
  - Aura Sushi 224 I
  - Aura Gourmet 226 I
  - Accessories 228
- Varick 230
  - Café Porcelain 230 I

Cutlery 232
- Folio 234
  - Alison 234
  - Bryce 236
  - Pirouette 238
- Varick 240
  - Distressed Briar 240
  - Fulton Vintage Copper 242
  - Fulton Vintage 244
  - Steak Knives 246
  - Origin 248
- Jean Dubost 250
  - Laguiole 250
- HEPP 252
  - Trend 254
  - Aura 256
  - Ecco 258
  - Talia 260
  - Baguette 262
  - Profile 264

Cutlery 232
- Elia 266
  - Spirit 268
  - Tempo 270
  - Ovation 272
  - Miravell 274

Glassware 276
- Spiegelau 278
  - Perfect Serve 280
  - Salute 282
  - Style 284
  - Winelovers 286
  - Hybrid 288
  - Authentis 290
  - Authentis Casual 292
  - Vino Grande 294
  - Cantina 296
  - Soiree 298
  - Festival 300
  - Specials 302
  - Beer Glasses 304
  - Tumblers 306
  - Carafes & Decanters 308
- Minners Classic Cocktails 310
  - Vintage Stems 312
  - Minners Classic Cocktails 314
- Drinique 316
  - Elite 318
  - Caliber 322
- Thrill 324
  - Vortex 324

Buffet Service & Presentation 326
- Creations Glassware 328
- Roselli 340
- Castle Chafer 342
- Canyon Chafers 344
- Melamine 346
  - Creations 348
  - Elite Global Solutions 356
- HEPP Service & Presentation 370

Index 380

Foundation
Choose pieces from these ranges to set the tone and style of your tabletop.

Innovation
Use pieces from these ranges to create signature dishes or to help with menu day-parting.

Cutlery
Choose from our suggested ranges to complement your tableware with the perfect cutlery match.

Glassware
Complete your tabletop solution with glassware that combines perfectly with your chosen tableware.

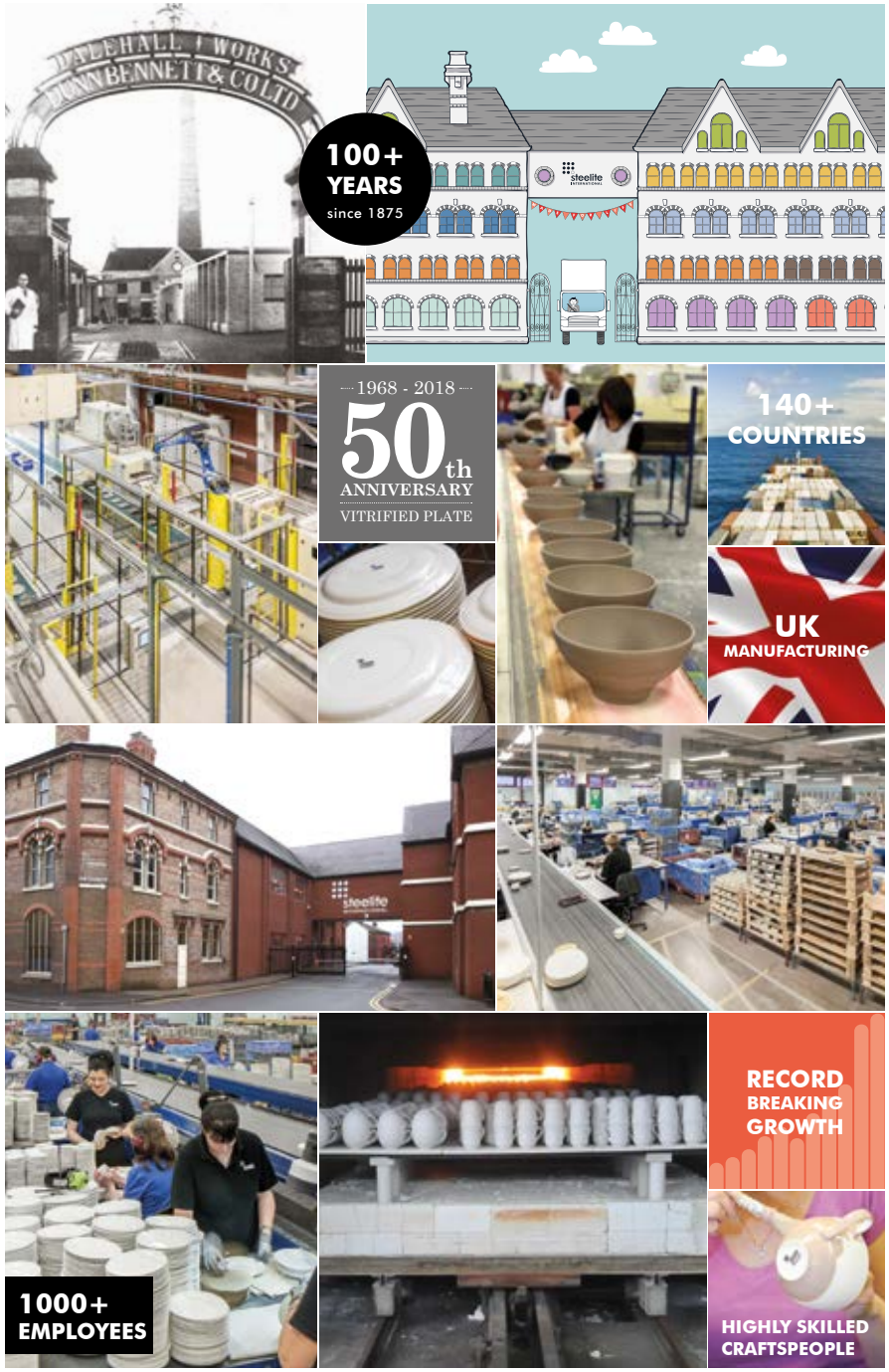

Welcome

Steelite International is a world-leading manufacturer of award-winning inspirational tabletop for the international hospitality industry, with a manufacturing history at its current site in Stoke-on-Trent going back more than 100 years. As one of the most modern and efficient tableware production units in the world, our investment in technology and innovation guarantees a quality product.

reddot award 2017 winner

THE SENTINEL BUSINESS AWARDS

THE CATERER PRODUCT EXCELLENCE AWARDS

GROWING BUSINESS awards in association with LLOYDS BANK

NATIONAL BUSINESS AWARDS UK WINNER 2014

INVESTORS IN PEOPLE

THE QUEEN'S AWARDS FOR ENTERPRISE 2013

SUSTAINABLE RESTAURANT ASSOCIATION APPROVED SUPPLIER 2015

GREEN APPLE AWARD WINNER 2013

2010 GREEN APPLE ENVIRONMENT AWARD WINNER

CERTIFIED LUCIDEON MANAGEMENT SYSTEM ISO 14001 UKAS

CERTIFIED LUCIDEON MANAGEMENT SYSTEM ISO 9001 UKAS

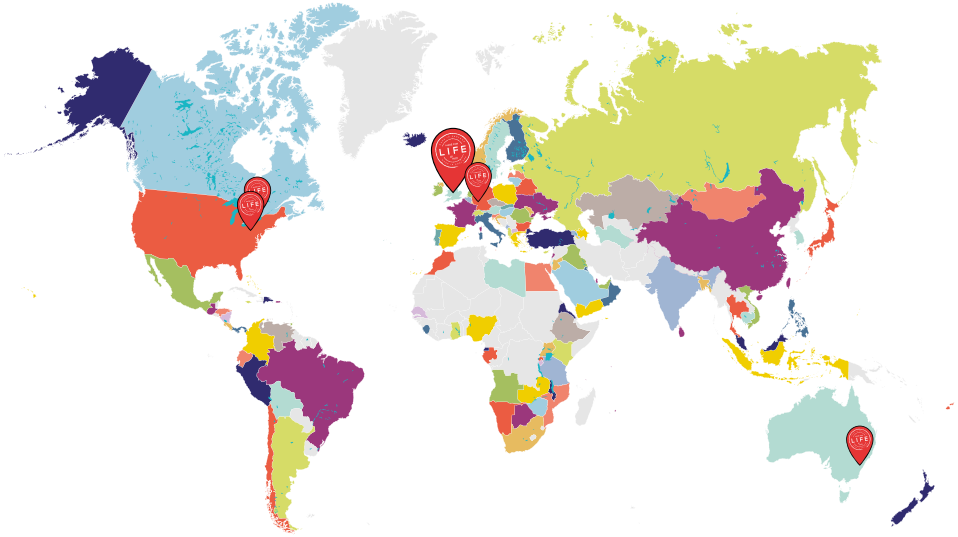

A Journey Through The Years

1875

In 1875 Thomas Wood Bennett who invented the reinforced edge, created his factory of hotel porcelain. Dunn Bennett was founded by William Dunn (master potter) and Thomas Wood Bennett (an ambitious salesman).

1911

The Company equipped Scott's ill-fated expedition to the South Pole free of charge, in return for being able to advertise the tableware as being durable and tough.

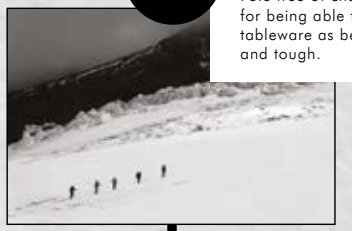

1937

Dalehall works (present location) was acquired and gradually modernised.

1968

Steelite vitreous body created.

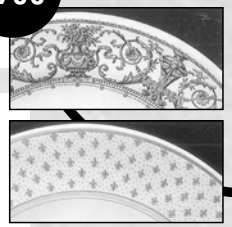

Dunn Bennett & Co Ltd was acquired by Doulton & Co and became the Hotelware Division of Royal Doulton.

1974

'Steelite is internationally acclaimed for toughness with elegance' within the Hotel and Restaurant industry.

1983

Hotelware division of Royal Doultan Acquired. Mr David Edward Dunn Johnson bought the whole hotelware division from Royal Doulton. Steelite International plc was formed.

1991

Steelite International USA Inc and Steelite International Canada Ltd were formed.

1995

Export sales exceeded home sales volume for the first time.

1998

First robot installed in the aerographing department.

2001

11th September - An order was received from the 'Windows on the World' Restaurant on the top floor of the World Trade Centre. At 1.45pm UK time, it was destroyed by terrorists.

2007

The company currently employs over 750 people and has an annual turnover of circa £50m.

Made for Life campaign launched.

2010

Steelite International awarded Gold Green Apple award for Lamella project.

Launch of Lifetime Edge Chip Warranty on Distinction & Performance ranges, extending our commitment to quality products.

2012

Acquired the iconic British brand Royal Crown Derby.

Craft range wins Innovator Award at Star Chef's International Chefs Congress in New York.

2013

Honoured with Queen's Award for Enterprise in the International Trade category.

Record results for 3rd year running.

First tableware manufacturer certified as 'Approved Supplier' to the hospitality industry by the Sustainable Restaurant Association.

Steelite International celebrate 30th anniversary since becoming independent in 1983.

2014

Record results for 4th year running.

Opening of new Dish Cell.

Craft wins Product Excellence Award – The Caterer.

2015

First combined exhibition platform for Steelite International and Royal Crown Derby.

Record results for 5th year running.

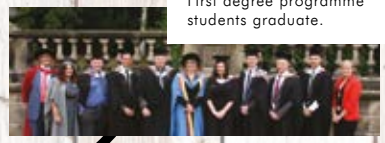

First degree programme students graduate.

2016

Nominated for a European Business Award.

Record results for 6th year running.

2017

Willow wins the prestigious RedDot design award.

Major new product launches including Willow and Scape.

7th consecutive year of growth £117m.

2018

1968 - 2018 50th ANNIVERSARY VITRIFIED PLATE

THE SKY'S THE LIMIT

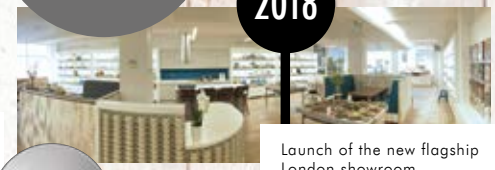

Launch of the new flagship London showroom.

John Miles, President of Steelite USA and PNC Riverach Capital acquire Steelite International.

STEELITE INTERNATIONAL

Our Made in England – Made for Life campaign promotes the benefits of British manufactured tableware, and underpins the four elements of our mission statement.

This is our commitment to you. We make our products and serve our customers with this in mind – everything we deliver is for life.

INSPIRATIONAL DESIGN

EXCELLENT QUALITY

OUTSTANDING SERVICE

MINIMISING ENVIRONMENTAL IMPACT

★ LIFETIME ★
EDGE CHIP WARRANTY
YOUR CONFIDENCE ASSURED

The Steelite International Lifetime Edge-Chip Warranty is your assurance that all Distinction and Performance products manufactured in the UK factory will withstand the rigours of the modern commercial kitchen and remain chip free.

SECURE HANDLE ADHESION
MICROWAVE FREEZER SAFE
HEAT CHILL RETENTION
GLAZE DAMAGE RESISTANCE
STACK ABILITY
THERMAL SHOCK RESISTANCE
STAIN RESISTANCE
DISHWASHER SAFE

SELECTED FOR YOU

creations
BY STEELITE

Sourced from carefully chosen partners around the world, the Selected For You range of products are perfect complements to Distinction and Performance tableware.

Creations products, designed by Steelite exclusively for Steelite International have their own identity. A modern and exciting collection of stylish shapes, sizes and materials. These exclusive items can be identified by the Creations backstamp which also identifies the origin source.

All Steelite International's global partners are chosen with you in mind. They are all subject to stringent selection criteria and are selected based on the business principles of Steelite International.

- Excellent quality
- Inspirational design
- Outstanding service
- Minimising environmental impact

Steelite International Products

Alumina Vitrified 12

Manufactured to exacting standards in our factory in Stoke-on-Trent, our Alumina Vitrified ranges provide style and elegance in product with excellent performance, functionality and durability.

Distinction

The Distinction ranges bring elegance and excitement to the tabletop, whilst maintaining superb, lasting durability.

Performance

Ranges within Performance combine presentation with practicality. They comprise smart, functional and affordable pieces that are specifically designed to withstand everyday, intensive use within a commercial environment.

Both Distinction and Performance ranges are Made for Life and every piece is covered by our unique Lifetime Edge-Chip Warranty, so your confidence is assured.

★ LIFETIME ★ EDGE CHIP WARRANTY YOUR CONFIDENCE ASSURED

MADE IN BRITAIN

Bone China 180

Bone China is a soft paste porcelain, very fine and translucent which was first made in England in 1645.

Our range offered under the umbrella of Royal Crown Derby represents a vision to create tableware as a luxury statement for use in fine restaurants and hotels around the world.

Stoneware 186

The Anfora collection is designed specifically for casual, fast paced establishments. Offering an unrivaled combination of value, exceptional durability and good looks.

Porcelain 196

The Porcelain ranges from Robert Gordon, Rene Ozorio, and Varick are uniquely designed offers, which bring a sensational added dimension to the dining experience.

Cutlery 232

With Hepp, Elia, Folio, Varick and Laguiole our specialist partners, we have designers of fine cutlery who perfectly mirror our own exacting standards.

Glassware 276

Sharing a passion for perfection with Spiegelau and Minners, companies dedicated to producing the very best in fine crystal stemware.

Buffet, Service & Presentation 326

An increasingly exciting dining occasion, buffet requires product which is versatile and elegant whilst retaining practicality. New and existing offers maximise this opportunity and help create dynamic displays, as well as offering exciting new twists on classic lines.

ALUMINA VITRIFIED

The Distinction and Performance ranges manufactured in Stoke-on-Trent from our Alumina Vitrified clay body offer our customers the opportunity to purchase sleek and elegant pieces with the security of durability and lasting product excellence.

STEELITE INTERNATIONAL
MADE IN BRITAIN
MADE FOR LIFE

ALUMINA VITRIFIED

DISTINCTION

Distinction ensures elegance and style with hidden strength for lasting durability. These cleverly combined properties create a truly unique and memorable dining experience, time after time.

STEELITE INTERNATIONAL MADE IN BRITAIN MADE FOR LIFE

★ LIFETIME ★ EDGE CHIP WARRANTY YOUR CONFIDENCE ASSURED

SECURE HANDLE ADHESION · STACK ABILITY · MICROWAVE +FREEZER SAFE · THERMAL SHOCK RESISTANCE · HEAT·CHILL RETENTION · STAIN RESISTANCE · GLAZE DAMAGE RESISTANCE · DISHWASHER SAFE

T +44(0)1782 821000 **F** +44(0)1782 819926 www.steelite.com headoffice@steelite.com

Willow™

NEW ADDITIONS

Exuding style and hidden strength, the Willow collection is perfect for all fine dining and banqueting environments. Offering multi-level presentations through a series of wide rim gourmet plates and a new modern mid rim plate, Willow provides an elevated presentation that will withstand the demands of a robust commercial environment.

The addition of our stylish and pure glass pieces in clear and smoked offer further dimensions and presentation opportunities for fine dining.

In 2017 the Willow collection was awarded the sought-after Red Dot seal of approval for outstanding design.

reddot award 2017
winner

DISTINCTION WILLOW

Gourmet Plate NEW
Large Well
C1170 28.5cm (11¼")

Gourmet Plate NEW
Medium Well
C1171 28.5cm (11¼")

Gourmet Plate NEW
Small Well
C1172 28.5cm (11¼")

NEW
Gourmet Plate Accent
C1177 18.5cm (7¼")

NEW
Gourmet Coupe Plate
C1173 28.0cm (11")

Mid Rim Plate NEW
C1180 30.0cm (11¾")
C1181 27.0cm (10⅝")
C1182 25.5cm (10")
C1183 23.0cm (9")
C1184 20.25cm (8")
C1185 15.75 (6¼")

Oval Plate NEW
C1190 33.0cm (13")

Mid Rimmed Bowl NEW
C1214 24.0cm (9½")
34.0cl (12oz)

Gourmet Rimmed NEW
Coupe Bowl
C1174 28.5cm (11¼")

Gourmet Deep NEW
Coupe Bowl
C1175 28.0cm (11")

Gourmet Deep NEW
Rimmed Bowl
C1176 28.5cm (11¼")

Deep Rimmed Bowl NEW
C1191 31.5cm (12½")

Bowl NEW
C1211 16.0cm (6¼")
77.0cl (27oz)
C1212 13.0cm (5¼")
40.0cl (14oz)
C1215 11.5cm (4½")
28.5cl (10oz)
C1213 10.0cm (4")
18.5cl (6.5oz)

Bowl NEW
C1210 16.5cm (6½")
51.0cl (18oz)

Soup Cup Unhandled
Stacking NEW
C1202 28.5cl (10oz)

Saucer NEW
C1192 15.25cm (6")
C1193 11.75cm (4⅝")

Cup Stacking NEW
C1200 21.25cl (7.5oz)
C1205 8.5cl (3oz)

Can Cup NEW
C1201 22.75cl (8oz)

Mug NEW
C1203 28.5cl (10oz)

Jug NEW
C1204 14.25cl (5oz)

PATTERN CODE: 9117

Willow Glass™

creations BY STEELITE

NEW

Gourmet Plate Medium Well
B445 28.5cm (11¼")

NEW

Gourmet Plate Small Well
B446 28.5cm (11¼")

NEW

Gourmet Coupe Plate
B447 28.0cm (11")

NEW

Gourmet Rimmed Coupe Bowl
B448 28.5cm (11¼")

NEW

Gourmet Deep Coupe Bowl
B449 28.0cm (11")

NEW

Gourmet Deep Rimmed Bowl
B450 28.5cm (11¼")

CLEAR: 6150 | SMOKED: 6151

Optik™

A simply stunning range that offers innovation within a classic environment. Optik uses contours to interact with light across the surface of each piece. Perfect for banqueting or fine dining, each item carries its own unique, but sympathetic version of the embossment, adding an air of individuality, sophistication and surprise.

The curves and lines move across the piece, creating highlights and shadows, accentuating the form and inviting the user to explore its tactile surface.

Wide Rim Plate
C1046 32.0cm (12½")
C1047 29.0cm (11½")
C1048 25.5cm (10")
C1049 15.75cm (6¼")

Flat Rim Plate
C1001 32.0cm (12½")
C1002 30.5cm (12")
C1003 27.0cm (10⅝")
C1004 25.5cm (10")
C1005 23.0cm (9")
C1006 20.25cm (8")
C1007 15.75cm (6¼")

Oval Plate
C1011 34.0cm (13⅜")

Square
C1044 25.5cm (10")
C1045 15.5cm (6")

Nouveau Bowl
C1008 30.0cm (11¾")
C1009 27.0cm (10⅝")
C1010 23.0cm (9")

Bowl
C1023 15.25cm (6")
C1024 13.5cm (5¼")
C1025 10.25cm (4")

Stacking Soup Unhandled
C1028 28.5cl (10oz)

Stacking Soup Handled
C1027 28.5cl (10oz)

Saucer
C1018 16.5cm (6½")
C1019 11.75cm (4⅝")

Mug
C1040 28.5cl (10oz)

Cup
C1014 34.0cl (12oz)
C1015 22.75cl (8oz)
C1016 17.0cl (6oz)
C1017 8.5cl (3oz)

Cup Stacking
C1020 21.25cl (7½oz)
C1021 17.0cl (6oz)
C1022 8.5cl (3oz)

Beverage Pot
C1033 60.0cl (21oz)
C1034 Beverage Lid
C1035 34.0cl (12oz)
Beverage Lid fits both pots

Jug
C1037 28.5cl (10oz)
C1038 14.25cl (5oz)
C1039 Unhandled 7.0cl (2½oz)

Sugar Base
C1029 22.75cl (8oz)
C1030 Sugar Lid

Sauce Boat
C1032 14.25cl (5oz)

C1042 Salt
C1043 Pepper

PATTERN CODE: 9118

stylish
sophisticated
smooth

Monaco™

NEW ADDITION

A range of stylish shapes with the inner strength of Steelite International's Distinction formula to provide a remarkably versatile range that will complement any dining occasion. From the simplicity of Monaco White to the sophistication of Antoinette, Monaco provides a solution for all environments and can be used alongside any Distinction whiteware range.

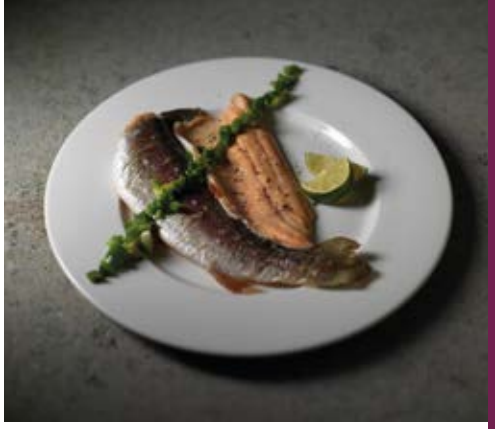

Wide Rim Plate
C1060 32.0cm (12½")
C1061 29.0cm (11½")
C1062 25.5cm (10")
C1063 15.75cm (6¼")

Flat Rim Plate
C307 32.0cm (12½")
C300 30.5cm (12")
C301 27.0cm (10⅝")
C302 25.5cm (10")
C303 23.0cm (9")
C304 20.25cm (8")
C305 15.75cm (6¼")

Plate Vogue (Coupe)
C356 32.0cm (12½")
C357 30.0cm (11¾")
C358 27.0cm (10⅝")
C359 25.5cm (10")
C360 23.0cm (9")
C361 20.25cm (8")
C362 16.5cm (6½")

Presentation Plate
C347 30.5cm (12")

Oval Plate Vogue
C392 33.0cm (13")
C393 28.0cm (11")
C394 20.25cm (8")

NEW

Gourmet Rimmed Coupe Bowl
C1153 28.5cm (11¼")
28.5cl (10oz)

Ultimate Bowl
C344 30.0cm (11¾")

Pasta Dish
C350 30.0cm (11¾")

Oval Plate
C345 33.0cm (13")
C341 28.0cm (11")
C339 20.25cm (8")

Soup Plate
C310 22.25cm (8¾")

Soup/Pasta
C363 24.0cm (9½")

Nouveau Bowl
C365 30.0cm (11¾")
C372 27.0cm (10⅝")
C377 23.0cm (9")
C378 18.0cm (7")

Bowl
C247 15.9cm (6¼")
80.25cl (28oz)
C242 12.7cm (5")
45.75cl (16oz)
C248 11.2cm (4½")
25.5cl (9oz)
C249 10.3cm (4")
20.0cl (7oz)
C240 9.4cm (3¾")
12.75cl (4½oz)

Rim Fruit
C330 16.5cm (6½")
C329 13.5cm (5¼")

Bowl
C325 20.0cm (8")
C326 16.5cm (6½")

Crescent Salad
C063 20.25cm (8")

Bowl
C396 15.25cm (6")
C251 13.0cm (5¼")
C254 10.0cm (4")

Rococo Can Saucer
C1115 16.5cm (6½")
C1117 12.0cm (4⅝")
Can be used as small plates.

Saucer
C318 15.25cm (6")
C317 11.75cm (4⅝")

Fine Saucer
C168 16.5cm (6½")
C167 11.75cm (4⅝")

Dish Large
C245 10.5cm (4")
8.5cl (3oz)

Dish Small
C246 7.0cm (2¾")
3.25cl (1¼oz)

PATTERN CODE: 9001

DISTINCTION MONACO

Rococo Teapot
C1107 60.0cl (21oz)
C1104 Lid 1
C1108 34.0cl (12oz)
C1106 Lid 2

Rococo Coffee Pot
C1103 85.25cl (30oz)
C1104 Lid 1
C1105 60.0cl (21oz)
C1106 Lid 2

Vogue Teapot
C660 85.25cl (30oz)
C665 Lid 1
C661 42.5cl (15oz)
C666 Lid 2
C679 34.0cl (12oz)
C666 Lid 2

Vogue Coffee Pot
C662 85.25cl (30oz)
C666 Lid 2
C663 60.0cl (21oz)
C667 Lid 3
C664 31.0cl (11oz)
C668 Lid 4

Rococo Can Cup
C1114 22.75cl (8oz)

Rococo Can Cup
C1116 12.0cl (4oz)

Fine Cup
C174 34.0cl (12oz)
C173 22.75cl (8oz)
C172 8.5cl (3oz)

Cup
C170 17.0cl (6oz)

Cup Stacking
C331 21.25cl (7½oz)
C332 17.0cl (6oz)
C333 8.5cl (3oz)

Low Cup
C152 34.0cl (12oz)
C189 22.75cl (8oz)
C184 17.0cl (6oz)
C190 8.5cl (3oz)

Tall Cup
C338 22.75cl (8oz)

Tall Cup Unhandled
C355 8.5cl (3oz)

Mug
C334 23.75cl (8½oz)

Beaker Stacking
C399 26.0cl (9oz)

Atlantic Mug
C183 34.0cl (12oz)

Vogue Mug
C686 22.75cl (8oz)
C687 28.5cl (10oz)
C688 34.0cl (12oz)

Soup Cup Handled Stacking
C311 28.5cl (10oz)

Soup Cup Unhandled Stacking
C312 28.5cl (10oz)

C071 Mustard/Dipper Pot Base
C072 Lid

Sugar Packet Container
C389 10.5 x 7.0 x 5.0cm
(4⅛" x 2¾" x 2")

C680 Vogue Sugar Stick Holder

C1112 Rococo Covered Sugar Complete
C1113 Lid

Sugar/Bouillon Cup
C335 22.75cl (8oz)

C673 Vogue Sugar Pot Covered Complete
C674 Lid

Rococo Jug
C1109 28.5cl (10oz)
C1110 14.25cl (5oz)
C1111 Unhandled 8.0cl (2.5oz)

Vogue Jug
C669 28.5cl (10oz)
C670 14.25cl (5oz)
C678 Unhandled 8.0cl (2½oz)

Vogue Sauce Boat
C672 34.0cl (12oz)
Vogue Mint Boat
C671 14.25cl (5oz)

Cream Tot
C099 2.85cl (1oz)
Egg Cup Footless
C040 4.75cm (1⅞")

Tray Stacking
C044 10.25cm (4")
C046 7.5cm (3")
Ash Tray Stacking
C045 10.25cm (4")

C675 Vogue Salt
C676 Vogue Pepper
C677 Vogue Bud Vase

C244 Spoon

PATTERN CODE: 9001

Frame™

Frame is an exciting range of square and rectangle rimmed plates that combine understated elegance with bold architecture.

The rim profile is proportioned to perfectly balance plating area against rim. The pieces allow Chef to "Frame" their presentations.

These key new pieces will add innovation into our extensive Monaco range and allow new and exciting plating opportunities to emerge.

Frame One
C1130 15.25cm x 15.25cm (6" x 6")

Frame Two
C1131 20.5cm x 20.5cm (8" x 8")

Frame Three
C1132 25.5cm x 25.5cm (10" x 10")

Frame Four
C1133 30.5cm x 30.5cm (12" x 12")

Frame Five
C1134 35.5cm x 15.25cm (14" x 6")

Frame Six
C1135 35.5cm x 20.25cm (14" x 8")

Frame Seven
C1136 35.5cm x 25.5cm (14" x 10")

PATTERN CODE: 9001

Opera™

The Opera collection of presentation bowls draw their inspiration from the iconic Sydney Opera House in Australia. Designed in 1957 by Jørn Utzon and completed in 1973, the Sydney Opera House is one of the most architecturally important buildings of the 20th Century.

Opera bowls feature symmetrical but opposing curves to create a fascinating interplay of surfaces, which draw the eye to the food and excite the palate. Suitable for appetisers, entrées and desserts, Opera bowls offer an innovative, elliptical alternative to food presentation.

Opera Wide Rim Bowl
C296 29.5cm (11¾")

Opera Wide Rim Bowl
C289 23.0cm (9")

Opera Wide Rim Bowl
C287 12.5cm (5")

PATTERN CODE: 9001

Axis™

Axis bowls add height and drama to the tabletop. Designed to be multi-functional, Axis bowls make many food types look great, providing an architectural presentation style to the dish with minimal effort. Axis offers exciting possibilities, with the opportunity of presenting an entire meal in a collection of various sizes of this bowl.

Axis Bowl
C487 20.0cm (8")

Axis Bowl
C488 15.0cm (6")

Axis Bowl
C489 9.0cm (3½")

PATTERN CODE: 9001

Sheer™

Offering a departure from the traditional table setting, Sheer takes geometric design to new levels. Sheer also works well with Monaco White, Neo, Quadro and Contour products.

Sheer Bowl
C626 25.5cm (10")
C620 21.5cm (8½")
C621 17.75cm (7")
C625 14.5cm (5½")
C622 10.25cm (4")

Sheer Coupe
C623 30.0cm (11¾")

Cone Cup
C639 34.0cl (12oz)
C632 31.25cl (11oz)
C638 22.75cl (8oz)
C637 8.5cl (3oz)

Sheer Saucer
C636 Large 15.25cm (6")
C635 Small 11.75cm (4⅝")

C619 Sheer Salt
C618 Sheer Pepper
C617 Sheer Bud Vase

PATTERN CODE: 9001

Float™

With its stunning contemporary shape, Float appears to hover just above the tabletop. An award-winning design, which draws the eye to the food nestling within it's centre.

C600 30.5cm (12")
Large Well 19.0cm (7½")

C601 30.5cm (12")
Medium Well 15.5cm (6")

C602 30.5cm (12")
Small Well 12.0cm (5")

GLASS

6506G244 28.0cm (10⁵/₈")
Small Well 12.0cm (5")

PATTERN CODE: 9001

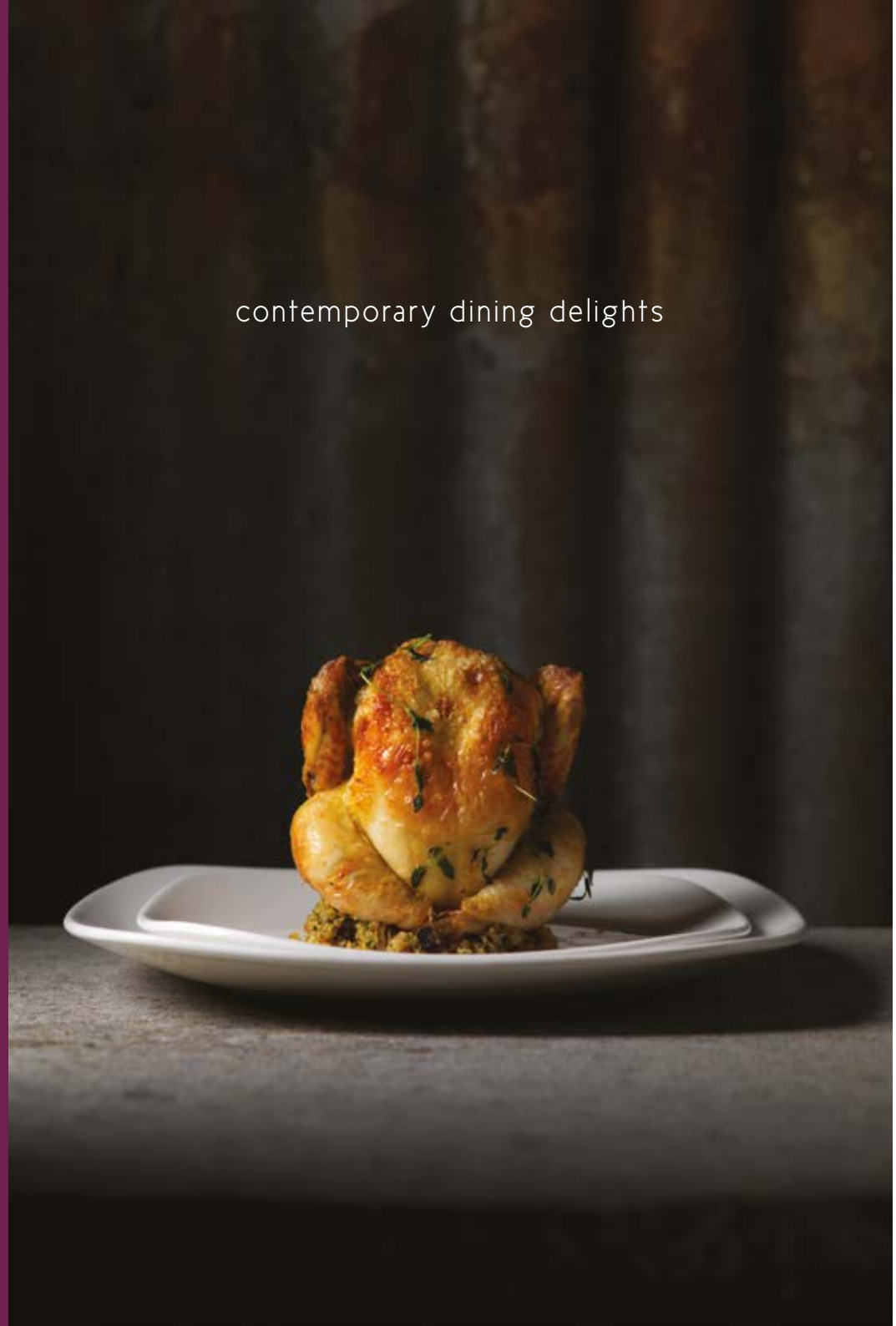

Quadro™

Cool and contemporary in style, Quadro looks stunning in White. With its softly rounded corners and curved edges, Quadro brings a new dimension to creative food presentation.

Quadro Plate
C082 28.0cm x 28.0cm
(11" x 11")

Quadro Plate
C084 23.0cm x 23.0cm
(9" x 9")

Quadro Plate
C083 18.0cm x 18.0cm
(7" x 7")

Quadro Plate
C078 14.0cm x 14.0cm
(5½" x 5½")

PATTERN CODE: 9001

DISTINCTION QUADRO

Contour™

NEW ADDITIONS

An ideal complement to the modern ranges of Sheer, Float, Quadro and Neo, Contour gives you the opportunity to be truly individual. Contour makes a dramatic tabletop statement.

Contour Plate

C090	30.0cm (11¾")	
C1141	28.0cm (11")	NEW
C091	25.5cm (10")	
C1140	23.0cm (9")	NEW
C092	20.25cm (8")	
C093	15.25cm (6")	

Contour Bowl

C094	30.0cm (11¾")	
C1142	28.0cm (11")	NEW
C095	25.5cm (10")	
C096	20.25cm (8")	
C097	15.25cm (6")	

PATTERN CODE: 9001

DISTINCTION CONTOUR

Neo™

Slim, smooth and temptingly tactile, Neo is a refreshing individual concept in food presentation. Neo provides the perfect inspiration for an exciting selection of dishes. Whether used as a focal point or used with Sheer, Contour and Quadro, Neo will enhance your cuisine to dramatic effect.

Neo Eight
C087 35.5cm x 20.25cm
(14" x 8")

Neo Six
C086 35.5cm x 15.25cm
(14" x 6")

Neo Four
C085 35.5cm x 10.0cm
(14" x 4")

PATTERN CODE: 9001

Koto™

Koto takes its inspiration from ancient Japanese Tenmoku glazes. These beautiful glazes vary subtly in texture and tone from piece to piece and embody the craft of the traditional potter. The pieces are hand finished with a rich iron red glaze, which interacts in the kiln to produce a warm, organic, lustrous effect.

Rectangle One
0550 27.0cm x 16.75cm
(10⅝" x 6½")

Rectangle Two
0551 33.0cm x 27.0cm
(13" x 10⅝")

Rectangle Three
0556 33.0cm x 19.0cm
(13" x 7½")

Rectangle Four
0552 37.0cm x 16.5cm
(14½" x 6½")

Square One
0553 27.0cm x 27.0cm
(10⅝" x 10⅝")

Coupe Plate
0565 30.0cm (11¾")
0566 25.25cm (10")
0567 20.25cm (8")
0568 15.25cm (6")

Bowl
C247 15.9cm (6¼")
C242 12.7cm (5")
C248 11.2cm (4½")
C249 10.3cm (4")

Axis Bowl
C487 20.0cm (8")
C488 15.0cm (6")
C489 9.0cm (3½")

Coupe Bowl
0569 25.25cm (10")
0570 21.6cm (8½")
0571 13.0cm (5")

Dish Small
C246 7.0cm (3")
(1.25oz)

Bowl
C240 9.4cm (3¾")

Cup Unhandled
C355 8.5cl (3oz)

Due to the unique hand crafted and hand decorated design of this range each item will vary in texture and finish from the images shown. Each piece will be unique.

PATTERN CODE: 9109

Antoinette™

Sumptuous shaped pieces decorated with a delicate floral design. Antoinette's gold decoration looks stunning in a banqueting environment.

Plate Vogue
C356 32.0cm (12½")
C357 30.0cm (11¾")
C358 27.0cm (10⅝")
C359 25.5cm (10")
C360 23.0cm (9")
C361 20.25cm (8")
C362 16.5cm (6½")

Presentation Plate
C347 30.5cm (12")

Oval Plate Vogue
C392 33.0cm (13")
C393 28.0cm (11")
C394 20.25cm (8")

Pasta Dish
C350 30.0cm (11¾")

Crescent Salad
C063 20.25cm (8")

Ultimate Bowl
C344 30.0cm (11¾")

Nouveau Bowl
C365 30.0cm (11¾")
C372 27.0cm (10⅝")

Soup/Pasta
C363 24.0cm (9½")

Bowl
C325 20.0cm (8")
C326 16.5cm (6½")

Rim Fruit
C330 16.5cm (6½")
C329 13.5cm (5¼")

Soup Cup Handled Stacking
C311 28.5cl (10oz)

Soup Cup Unhandled Stacking
C312 28.5cl (10oz)

C673 Vogue Sugar Pot Complete
C674 Vogue Lid

Sugar/Bouillon Cup
C335 22.75cl (8oz)

Packet Sugar
C389 10.5 x 7.0 x 5.0cm (4⅛" x 2¾" x 2")

Saucer
C318 15.25cm (6")
C317 11.75cm (4⅝")

Cup Stacking
C331 21.25cl (7½oz)
C332 17.0cl (6oz)
C333 8.5cl (3oz)

Low Cup
C152 34.0cl (12oz)
C189 22.75cl (8oz)
C190 8.5cl (3oz)

Tall Cup
C338 22.75cl (8oz)
C355 Unhandled 8.5cl (3oz)

Mug
C334 23.75cl (8½oz)

Vogue Sauce Boat
C672 34.0cl (12oz)

Vogue Teapot
C660 85.25cl (30oz)
C665 Lid 1
C661 42.5cl (15oz)
C666 Lid 2

Vogue Coffee Pot
C662 85.25cl (30oz)
C666 Lid 2
C663 60.0cl (21oz)
C667 Lid 3
C664 31.0cl (11oz)
C668 Lid 4

Vogue Jug
C669 28.5cl (10oz)
C670 14.25cl (5oz)
C678 Unhandled 8.0cl (2½oz)

Vogue Mint Boat
C671 14.25cl (5oz)

Egg Cup Footless
C040 4.75cm (1⅞")

C071 Mustard/ Dipper Pot Base
C072 Lid

C677 Vogue Bud Vase

Tray Stacking
C044 10.25cm (4")
C046 7.5cm (3")
Ash Tray Stacking
C045 10.25cm (4")

C675 Vogue Salt
C676 Vogue Pepper

PATTERN CODE: 9019

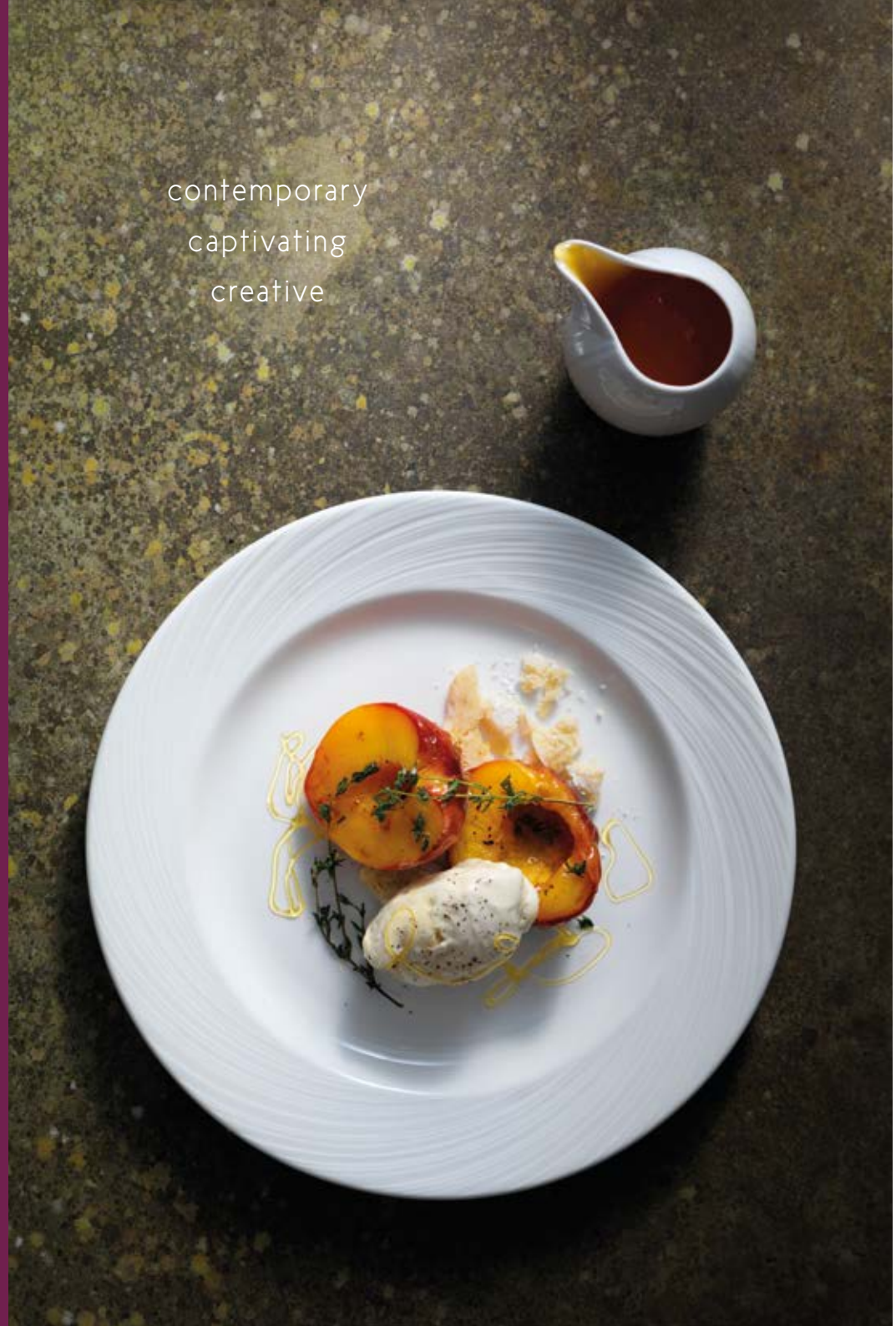

Spyro™

Spyro is a truly spectacular range that combines contemporary forms and traditional finishing. Each piece is individually styled with a delicate swirling embossment that catches the light to create a captivating optical effect of highlights and shadows. Spyro is perfectly at home in any environment, from banqueting to fine dining.

Plate
C979 32.0cm (12½")
C980 30.0cm (11¾")
C981 28.0cm (11")
C978 25.5cm (10")
C982 23.0cm (9")
C983 20.25cm (8")
C984 16.5cm (6½")

Rectangular Plate
C975 15.25cm (6")

Oval Plate
C996 33.0cm (13")
C997 28.0cm (11")
C998 20.25cm (8")

Quadro Plate
C743 28.0cm x 28.0cm (11" x 11")

Nouveau Bowl
C977 30.0cm (11¾")
C976 27.0cm (10⅝")

Bowl
C744 20.7cm (8")

Soup/Pasta
C989 24.0cm (9½")

Bowl
C745 15.0cm (6")

Bowl
C746 10.4cm (4")

Rim Fruit
C737 16.5cm (6½")
C738 13.5cm (5¼")

Bowl
C736 16.5cm (6½")

Soup Cup Handled
C735 28.5cl (10oz)

Soup Cup Unhandled
C990 28.5cl (10oz)

Cup Stacking
C986 21.25cl (7½oz)
C992 17.0cl (6oz)
C993 8.5cl (3oz)

Low Cup
C994 34.0cl (12oz)
C987 22.75cl (8oz)
C999 17.0cl (6oz)
C995 8.5cl (3oz)

Mug
C721 34.0cl (12oz)

Saucer
C985 15.25cm (6")
C991 11.75cm (4⅝")

Teapot
C724 with Medium Lid 60.0cl (21oz)
C725 Medium Lid
C726 with Small Lid 34.0cl (12oz)
C727 Small Lid

Coffee Pot
C728 with Medium Lid 60.0cl (21oz)
C729 Medium Lid
C730 with Small Lid 34.0cl (12oz)
C731 Small Lid

Jug
C732 28.5cl (10oz)
C733 14.25cl (5oz)
C734 Unhandled 8.0cl (2½oz)

Sugar/Bouillon Cup
C988 22.75cl (8oz)

Sauce Boat
C967 34.0cl (12oz)

C740 Salt Pot
C741 Pepper Pot

C742 Bud Vase

PATTERN CODE: 9032

Organics™

Inspired by nature's forms and shapes, the Organics range is simply stunning. Its fluid lines and flowing curves are uniquely beautiful, whilst its purity and crisp white sophistication will grace the most elegant tabletop. The range is complemented by a glass plate.

DISTINCTION ORGANICS

Plate
C645 30.5cm (12")

Plate
C646 25.5cm (10")

Plate
C647 20.25cm (8")

Plate
C658 15.25cm (6")

Platter
C640 51.5cm (20¼")

Platter
C641 37.0cm (14½")

Glass Plate Clear GLASS
6527B710 36.0cm (14")

Bowl
C642 28.0cm (11")

Bowl
C643 23.0cm (9")

Bowl
C644 17.8cm (7")

Tall Bowl
C648 17.8cm (7")
C659 15.25cm (6")
C649 12.7cm (5")

Cup
C652 28.5cl (10oz)

Espresso Cup
C653 8.5cl (3oz)

Saucer
C651 15.25cm (6")

Bouillon Cup
C681 28.5cl (10oz)

Jug
C654 14.25cl (5oz)

C655 Salt
C656 Pepper

C657 Bud Vase

PATTERN CODE: 9002

Alvo™

Outstanding food presentation is assured with the Alvo range. Flowing curves and subtle embossment blend beautifully with the delicate whiteness providing a perfect canvas for any food masterpiece.

Plate
C507 32.0cm (12½")
C500 30.0cm (11¾")
C501 27.0cm (10⅝")
C502 25.5cm (10")
C503 23.0cm (9")
C504 20.25cm (8")
C505 16.5cm (6½")

Oval Plate
C545 33.0cm (13")
C541 28.0cm (11")
C539 20.25cm (8")

Pasta Bowl
C508 30.0cm (11¾")

Speciality Plate
C509 23.0cm (9")

Crescent Salad*
C063 20.25cm (8")

Bowl
C526 16.5cm (6½")

Soup/Pasta
C510 24.0cm (9½")

Ultimate Bowl*
C344 30.0cm (11¾")

Rim Fruit
C530 16.5cm (6½")
C529 13.5cm (5¼")

Cup Stacking
C531 21.25cl (7½oz)
C532 17.0cl (6oz)
C533 8.5cl (3oz)

Low Cup
C514 22.75cl (8oz)
C515 8.5cl (3oz)

Saucer
C518 15.25cm (6")
C517 11.75cm (4⅝")

Jug
C562 28.5cl (10oz)
C563 14.25cl (5oz)
C564 8.0cl (2½oz)

Sauce Boat
C550 34.0cl (12oz)
Mint Boat
C551 14.25cl (5oz)

Coffee Pot
C555 85.25cl (30oz)
C569 Large Lid
C556 60.0cl (21oz)
C570 Medium Lid
C557 34.0cl (12oz)
C571 Small Lid

Teapot
C552 85.25cl (30oz)
C569 Large Lid
C553 60.0cl (21oz)
C570 Medium Lid
C554 34.0cl (12oz)
C571 Small Lid

C536 Sugar Bowl Complete
22.75cl (8oz)
C568 Sugar Bow Lid
C535 Sugar Bouillon Cup
22.75cl (8oz)

Packet Sugar*
C389 10.5 x 7.0 x 5.0cm
(4⅛" x 2¾" x 2")

Soup Cup Handled Stacking
C511 28.5cl (10oz)

Soup Cup Unhandled Stacking
C512 28.5cl (10oz)

Tray Stacking*
C044 10.25cm (4")
C046 7.5cm (3")

Egg Cup Footless*
C040 4.75cm (1⅞")

Ash Tray Stacking*
C045 10.25cm (4")

C071 Mustard Base*
C072 Lid*

C565 Salt
C566 Pepper
C567 Bud Vase

*Carries no embossment.

PATTERN CODE: 9300

Bianco™

The Art Deco inspired design of the Bianco range will appeal to the most discerning customer. Ultra-refined, this range was designed to create maximum impact for food presentation.

Plate
C400 30.5cm (12")
C401 27.0cm (10⅝")
C402 25.5cm (10")
C403 23.0cm (9")
C404 20.25cm (8")
C405 15.75cm (6¼")

Presentation Plate*
C347 30.5cm (12")

Oval Plate
C445 33.0cm (13")
C441 28.0cm (11")
C439 20.25cm (8")

Ultimate Bowl*
C344 30.0cm (11¾")

Soup Plate
C410 22.25cm (8¾")

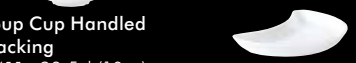

Crescent Salad*
C063 20.25cm (8")

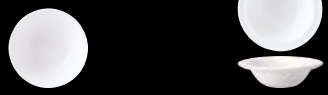

Bowl
C426 16.5cm (6½")

Rim Fruit
C430 16.5cm (6½")
C429 13.5cm (5¼")

Soup Cup Handled Stacking
C411 28.5cl (10oz)

Soup Cup Unhandled Stacking
C412 28.5cl (10oz)

Sugar/Bouillon Cup
C435 22.75cl (8oz)

C071 Mustard Base*
C072 Lid for Mustard*

Saucer
C418 15.25cm (6")
C417 11.75cm (4⅝")

Cup Tall
C438 22.75cl (8oz)

Tall Cup Unhandled*
C355 8.5cl (3oz)

Cup Stacking
C431 21.25cl (7½oz)
C432 17.0cl (6oz)
C433 8.5cl (3oz)

Mug*
C334 23.75cl (8½oz)

Teapot
C452 85.25cl (30oz)
C458 Lid A
C453 60.0cl (21oz)
C459 Lid B
C454 34.0cl (12oz)
C460 Lid C

Coffee Pot
C455 85.25cl (30oz)
C459 Lid B
C456 60.0cl (21oz)
C460 Lid C
C457 31.0cl (11oz)
C461 Lid D

Jug
C462 28.5cl (10oz)
C463 14.25cl (5oz)
C464 8.0cl (2½oz)

Sauce Boat
C450 34.0cl (12oz)
Mint Boat
C451 14.25cl (5oz)

Egg Cup Footless*
C040 4.75cm (1⅞")

C465 Salt
C466 Pepper
C467 Bud Vase

C436 Sugar Bowl Covered Complete
C437 Lid
Packet Sugar*
C389 10.5 x 7.0 x 5.0cm (4⅛" x 2¾" x 2")

Tray Stacking*
C044 10.25cm (4")
C046 7.5cm (3")

Ash Tray*
C045 10.25cm (4")

*Carries no embossment.

PATTERN CODE: 9102

PERFORMANCE

Performance combines presentation with practicality. The range comprises smart, functional and affordable pieces in a variety of designs that are easily able to withstand the trials of daily use.

STEELITE INTERNATIONAL MADE IN BRITAIN MADE FOR LIFE

★ LIFETIME ★ EDGE CHIP WARRANTY YOUR CONFIDENCE ASSURED

SECURE HANDLE ADHESION · STACK ABILITY · MICROWAVE +FREEZER SAFE · THERMAL SHOCK RESISTANCE · HEAT+CHILL RETENTION · STAIN RESISTANCE · GLAZE DAMAGE RESISTANCE · DISHWASHER SAFE

T +44(0)1782 821000 **F** +44(0)1782 819926 www.steelite.com headoffice@steelite.com

Craft™

NEW ADDITIONS

With a rustic, hand-crafted look and feel, the Craft range is a unique and individual collection that looks at home in all dining environments. With two striking new colourways – Liquorice and Porcini, Craft creates a tabletop that diners will not forget.

The new Liquorice colourway adds drama and sophistication to the entire range and is in sync with the current trend for black tableware. Visually arresting, Liquorice contrasts and co-ordinates with the existing Craft colourways, amplifying the rustic effect and re-invigorating an already iconic and market-trusted range.

Craft the original and arguably the best.

THE CATERER PRODUCT EXCELLENCE AWARDS

NEW LIQUORICE

NEW PORCINI

BLUE

GREEN

BROWN

TERRACOTTA

GREY

WHITE

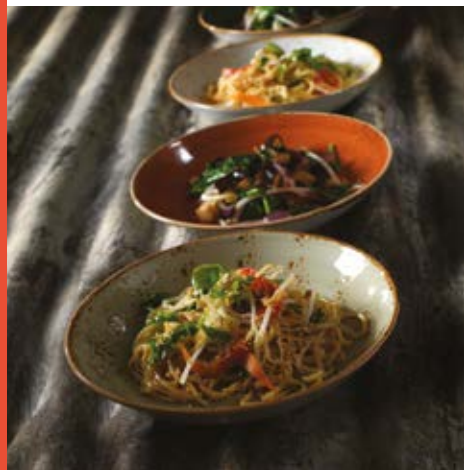

PERFORMANCE CRAFT

Coupe Plate NEW
0565 30.0cm (11¾")
0566 25.25cm (10")
0567 20.25cm (8")
0568 15.25cm (6")

Plate NEW
0521 25.0cm (10")

Rectangle One NEW
0550 27.0cm x 16.75cm (10⅝" x 6½")

Coupe Bowl NEW
0569 25.25cm (10")
0570 21.6cm (8½")

Low Cup NEW
0189 22.75cl (8oz)
0190 8.5cl (3oz)

Stand/Saucer NEW
Double Well Large
0158 14.5cm (5¾")
Saucer Double Well Small
0165 11.75cm (4⅝")

Taster Dip NEW
0575 6.5cm x 6.5cm (2½" x 2½")

Bowl NEW
0524 18.0cm (7")
0525 13.0cm (5")

Quench Mug NEW
0592 28.5cl (10oz)

Coupe Plate NEW
0565 30.0cm (11¾")
0566 25.25cm (10")
0567 20.25cm (8")
0568 15.25cm (6")

Plate NEW
0521 25.0cm (10")

Rectangle One NEW
0550 27.0cm x 16.75cm (10⅝" x 6½")

Coupe Bowl NEW
0569 25.25cm (10")
0570 21.6cm (8½")

Low Cup NEW
0189 22.75cl (8oz)
0190 8.5cl (3oz)

Stand/Saucer NEW
Double Well Large
0158 14.5cm (5¾")
Saucer Double Well Small
0165 11.75cm (4⅝")

Taster Dip NEW
0575 6.5cm x 6.5cm (2½" x 2½")

Bowl NEW
0524 18.0cm (7")
0525 13.0cm (5")

Quench Mug NEW
0592 28.5cl (10oz)

PATTERN CODE: 1209

PATTERN CODE: 1129

Due to the unique hand crafted and hand decorated design of this range each item will be slightly different in colour and texture from images shown.

Coupe Plate
0565 30.0cm (11¾")
0544 28.0cm (11")
0566 25.25cm (10")
0543 23.0cm (9")
0567 20.25cm (8")
0568 15.25cm (6")

Plate
0501 37.5cm (14⅝")

Plate
0520 30.5cm (12")
0521 25.0cm (10")
0522 15.5cm (6")

Rectangle One
0550 27.0cm x 16.75cm (10⅝" x 6½")
Rectangle Two
0551 33.0cm x 27.0cm (13" x 10⅝")
Rectangle Three
0556 33.0cm x 19.0cm (13" x 7½")
Rectangle Four
0552 37.0cm x 16.5cm (14½" x 6½")
Square One
0553 27.0cm x 27.0cm (10⅝" x 10⅝")

Pizza Plate
0614 31.5cm (12½")

Nouveau
0372 27.0cm (10¾")

Coupe Bowl
0545 29.0cm (11½")
0569 25.25cm (10")
0570 21.6cm (8½")
0571 13.0cm (5")

Bowl
0523 28.0cm (11")

Bowl
0524 18.0cm (7")
0525 13.0cm (5")

Chinese Bowl
0242 13.0cm (5")

Cup Stacking
0188 28.4cl (10oz)
0217 20.0cl (7oz)
0234 10.0cl (3½oz)

Low Cup
0150 45.5cl (16oz)
0152 34.0cl (12oz)
0189 22.75cl (8oz)
0190 8.5cl (3oz)

Soup Stand
Double Well Slimline
0225 16.5cm (6½")
Stand/Saucer
Double Well Large
0158 14.5cm (5¾")
Saucer Double Well Small
0165 11.75cm (4⅝")

Quench Mug
0591 34.0cl (12oz)
0592 28.5cl (10oz)

PATTERN CODE: 1155

Due to the unique hand crafted and hand decorated design of this range each item will be slightly different in colour and texture from images shown.

Club Teapot
0367 42.5cl (15oz)
0494 Club Lid 2

Club Jug
0387 14.25cl (5oz)

Sugar/Bouillon
0379 22.75cl (8oz)

Pourer
0557 8.5cl (3oz)

Decanter
0283 0.6 litre (1 pint)

Taster Dip
0575 6.5cm x 6.5cm
(2½" x 2½")

0841 Salt
0842 Pepper

Casserole Base NEW
B828 42.5cl (15oz)
Lid for Casserole
0829 B828

Coupe Plate
0565 30.0cm (11¾")
0566 25.25cm (10")
0567 20.25cm (8")
0568 15.25cm (6")

Plate
0521 25.0cm (10")

Rectangle One
0550 27.0cm x 16.75cm
(10⅝" x 6½")

Coupe Bowl
0569 25.25cm (10")
0570 21.6cm (8½")

Low Cup
0189 22.75cl (8oz)
0190 8.5cl (3oz)

Stand/Saucer
Double Well Large
0158 14.5cm (5¾")
Saucer Double Well Small
0165 11.75cm (4⅝")

Taster Dip
0575 6.5cm x 6.5cm
(2½" x 2½")

Bowl
0524 18.0cm (7")
0525 13.0cm (5")

Quench Mug
0592 28.5cl (10oz)

PATTERN CODE: 1154

PATTERN CODE: 1155

Due to the unique hand crafted and hand decorated design of this range each item will be slightly different in colour and texture from images shown.

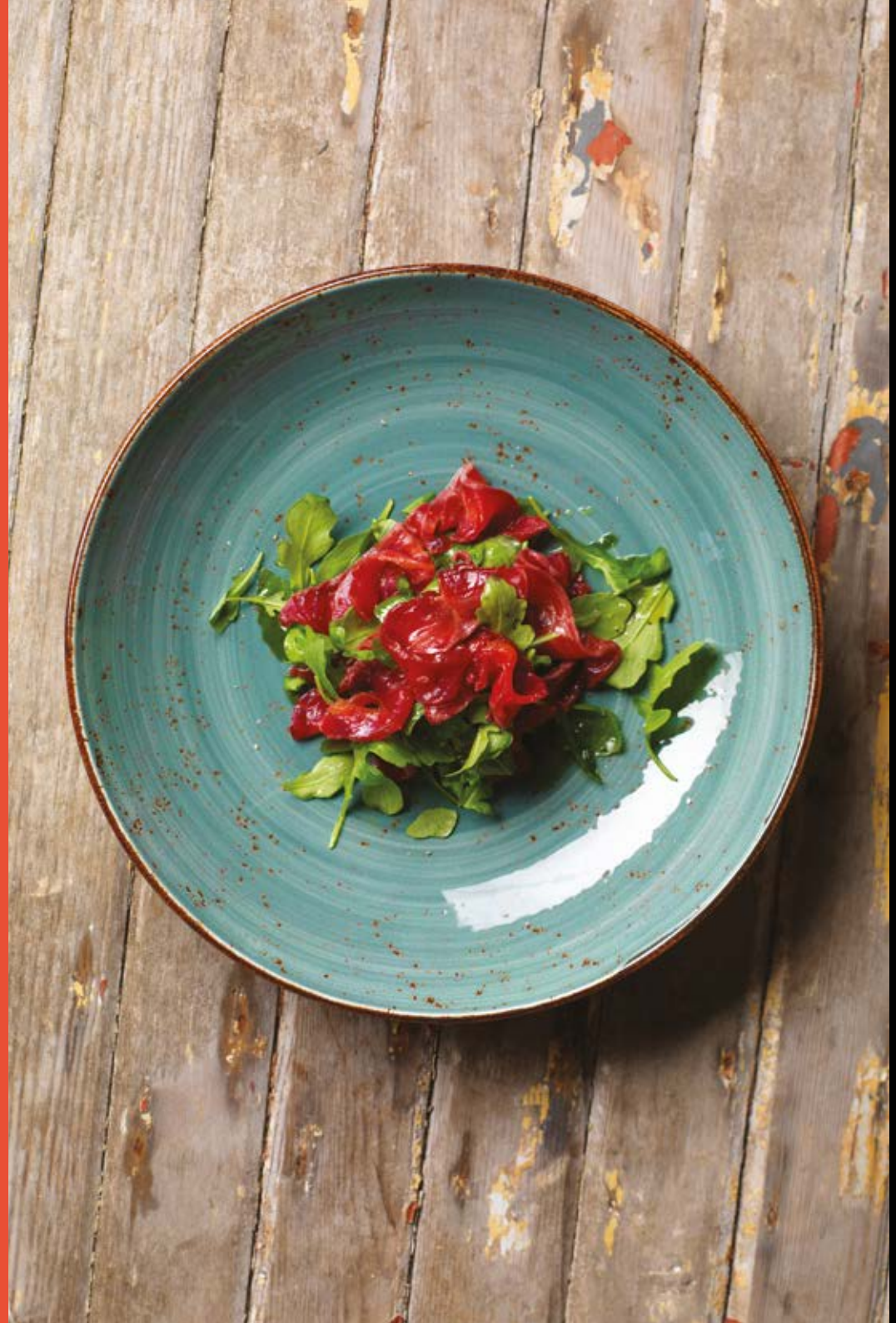

Coupe Plate
0565 30.0cm (11¾")
0544 28.0cm (11")
0566 25.25cm (10")
0543 23.0cm (9")
0567 20.25cm (8")
0568 15.25cm (6")

Plate
0501 37.5cm (14⅝")

Plate
0520 30.5cm (12")
0521 25.0cm (10")
0522 15.5cm (6")

Rectangle One
0550 27.0cm x 16.75cm (10⅝" x 6½")
Rectangle Two
0551 33.0cm x 27.0cm (13" x 10⅝")
Rectangle Three
0556 33.0cm x 19.0cm (13" x 7½")
Rectangle Four
0552 37.0cm x 16.5cm (14½" x 6½")
Square One
0553 27.0cm x 27.0cm (10⅝" x 10⅝")

Nouveau
0372 27.0cm (10¾")

Coupe Bowl
0545 29.0cm (11½")
0569 25.25cm (10")
0570 21.6cm (8½")
0571 13.0cm (5")

Bowl
0523 28.0cm (11")

Bowl
0524 18.0cm (7")
0525 13.0cm (5")

Chinese Bowl
0242 13.0cm (5")

Low Cup
0150 45.5cl (16oz)
0152 34.0cl (12oz)
0189 22.75cl (8oz)
0190 8.5cl (3oz)

Soup Stand
Double Well Slimline
0225 16.5cm (6½")
Stand/Saucer
Double Well Large
0158 14.5cm (5¾")
Saucer Double Well Small
0165 11.75cm (4⅝")

Quench Mug
0591 34.0cl (12oz)
0592 28.5cl (10oz)

Club Teapot
0367 42.5cl (15oz)
0494 Club Lid 2

Club Jug
0387 14.25cl (5oz)

Sugar/Bouillon
0379 22.75cl (8oz)

Pourer
0557 8.5cl (3oz)

Taster Dip
0575 6.5cm x 6.5cm (2½" x 2½")

PATTERN CODE: 1130

Due to the unique hand crafted and hand decorated design of this range each item will be slightly different in colour and texture from images shown.

Coupe Plate
0565 30.0cm (11¾")
0544 28.0cm (11")
0566 25.25cm (10")
0543 23.0cm (9")
0567 20.25cm (8")
0568 15.25cm (6")

Plate
0501 37.5cm (14⅝")

Plate
0520 30.5cm (12")
0521 25.0cm (10")
0522 15.5cm (6")

Rectangle One
0550 27.0cm x 16.75cm (10⅝" x 6½")
Rectangle Two
0551 33.0cm x 27.0cm (13" x 10⅝")
Rectangle Three
0556 33.0cm x 19.0cm (13" x 7½")
Rectangle Four
0552 37.0cm x 16.5cm (14½" x 6½")
Square One
0553 27.0cm x 27.0cm (10⅝" x 10⅝")

Nouveau
0372 27.0cm (10¾")

Coupe Bowl
0545 29.0cm (11½")
0569 25.25cm (10")
0570 21.6cm (8½")
0571 13.0cm (5")

Bowl
0523 28.0cm (11")

Bowl
0524 18.0cm (7")
0525 13.0cm (5")

Chinese Bowl
0242 13.0cm (5")

Low Cup
0150 45.5cl (16oz)
0152 34.0cl (12oz)
0189 22.75cl (8oz)
0190 8.5cl (3oz)

Soup Stand
Double Well Slimline
0225 16.5cm (6½")
Stand/Saucer
Double Well Large
0158 14.5cm (5¾")
Saucer Double Well Small
0165 11.75cm (4⅝")

Quench Mug
0591 34.0cl (12oz)
0592 28.5cl (10oz)

Club Teapot
0367 42.5cl (15oz)
0494 Club Lid 2

Club Jug
0387 14.25cl (5oz)

Sugar/Bouillon
0379 22.75cl (8oz)

Pourer
0557 8.5cl (3oz)

Taster Dip
0575 6.5cm x 6.5cm (2½" x 2½")

Casserole Base
B828 42.5cl (15oz)
Lid for Casserole
0829 B828

PATTERN CODE: 1131

Due to the unique hand crafted and hand decorated design of this range each item will be slightly different in colour and texture from images shown.

Coupe Plate
0565 30.0cm (11¾")
0566 25.25cm (10")
0567 20.25cm (8")
0568 15.25cm (6")

Plate
0521 25.0cm (10")

Low Cup
0189 22.75cl (8oz)
0190 8.5cl (3oz)

Rectangle One
0550 27.0cm x 16.75cm
(10⅝" x 6½")

Coupe Bowl
0569 25.25cm (10")
0570 21.6cm (8½")

Bowl
0524 18.0cm (7")
0525 13.0cm (5")

Quench Mug
0592 28.5cl (10oz)

Stand/Saucer
Double Well Large
0158 14.5cm (5¾")
Saucer Double Well Small
0165 11.75cm (4⅝")

Taster Dip
0575 6.5cm x 6.5cm
(2½" x 2½")

Casserole
0337 3 litre 5¼pt. (104oz)
0338 Casserole Lid

Coupe Plate
0565 30.0cm (11¾")
0566 25.25cm (10")
0567 20.25cm (8")
0568 15.25cm (6")

Plate
0521 25.0cm (10")

Low Cup
0189 22.75cl (8oz)
0190 8.5cl (3oz)

Rectangle One
0550 27.0cm x 16.75cm
(10⅝" x 6½")

Coupe Bowl
0569 25.25cm (10")
0570 21.6cm (8½")

Bowl
0524 18.0cm (7")
0525 13.0cm (5")

Quench Mug
0592 28.5cl (10oz)

Stand/Saucer
Double Well Large
0158 14.5cm (5¾")
Saucer Double Well Small
0165 11.75cm (4⅝")

Taster Dip
0575 6.5cm x 6.5cm
(2½" x 2½")

PATTERN CODE: 1132

PATTERN CODE: 1133

Due to the unique hand crafted and hand decorated design of this range each item will be slightly different in colour and texture from images shown.

PERFORMANCE CRAFT

Craft Melamine™

NEW ADDITIONS

Taking inspiration from the Craft collection in our Performance body, we've created a tableware offering in melamine that will work perfectly in any casual or buffet setting.

Alongside the plates and bowls are four sizes of platter that look stunning on any counterserve or buffet display.

creations
BY STEELITE

Craft Melamine™

creations BY STEELITE

Plate Coupe NEW
68A540EL043 25.4cm (10")
68A540EL788 21.0cm (8¼")
68A540EL318 16.2cm (6⅜")

Oval Coupe Plate NEW
68A540EL571 32.4cm x 22.2cm (12¾" x 8¾")

Oval Plate
68A540EL783 26.0cm x 19.7cm (10¼" x 7¾")

Pasta/Soup Bowl NEW
68A540EL603 22.8cm (9")
36.0cl (12.17oz)

Bowl NEW
68A540EL574 21.3cm (8⅜")
120.0cl (40.57oz)
68A540EL041 18.1cm (7⅛")
70.0cl (23.66oz")
68A540EL040 14.3cm (5⅝")
41.0cl (13.86oz)

Square NEW
68A540EL790 22.8cm (9")
68A540EL787 17.8cm (7")
68A540EL791 12.7cm (5")

Ramekin NEW
68A540EL786 9.5cm (3¾")
12.0cl (4oz)

Rectangle Platter 1/1 NEW
68A416EL591 530mm x 325mm (21" x 12¾")

Rectangle Platter 1/2 NEW
68A416EL593 325mm x 265mm (12¾" x 10½")

Rectangle Platter 1/3 NEW
68A416EL595 325mm x 176mm (12¾" x 7")

Rectangle Platter 2/4 NEW
68A416EL597 530mm x 162mm (21" x 6⅜")

CREATIONS CRAFT

Scape™

NEW ADDITIONS

A unique tableware collection that offers a multi material approach for dining. With the ability to transition through dining styles from laid back casual to fine formal and through into breakfast buffets and outdoor dining, Scape allows operators to deliver a truly innovative dining experience.

With subtle textures and a natural colour palette, Scape works well in any dining environment.

S - Select your material

C - Create your plate setting

A - Admire your style

P - Plate your food

E - Enjoy the experience

Coupe Plate NEW
X0065 28.5cm (11¼")

Coupe Plate NEW
X0068 20.25cm (8")

Coupe Bowl NEW
X0078 25.0cm (10")

Plate
X0060 37.5cm (14⅝")

Plate
X0061 30.5cm (12")

Plate
X0062 25.0cm (10")

Plate
X0063 15.5cm (6")

Bowl
X0070 28.0cm (11")
87.25cl (30.7oz)

Bowl
X0072 24.0cm (9½")
36.75cl (13oz)

Bowl
X0071 25.0cm (10")
74.0cl (28oz)

Bowl
X0073 18.0cm (7")
42.5cl (15oz)

Bowl NEW
X0075 15.5cm (6")
25.5cl (9oz)

Bowl
X0074 13.0cm (5")
11.25cl (4oz)

Mug
X0080 34.0cl (12oz)

SCAPE WHITE: 1401 | SCAPE GREY: 1402

Scape Glass™

creations BY STEELITE

Round Platter NEW
G380 30.0cm (12")

Round Platter NEW
G379 25.0cm (10")

Round Platter NEW
G378 14.0cm (5½")

Oval Platter NEW
G381 40.0cm (16")

Oval Platter NEW
G382 30.0cm (12")

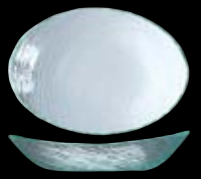

Oval Bowl NEW
G377 30.0cm (12")

Oval Bowl NEW
G376 20.0cm (8")

Oval Bowl NEW
G375 12.5cm (5")

CLEAR: 6512 | SMOKED: 6513

Scape Melamine™

creations BY STEELITE

Plate NEW
EL707 28.0cm Dia (11")

Plate NEW
EL706 23.0cm Dia (9")

Plate NEW
EL705 16.5cm Dia (6½")

Large Oval Platter NEW
EL703 40.0cm x 24.2cm
(16" x 9½")

Large Oval Bowl NEW
EL702 40.0 x 24.0 x 10.0cm H
(16" x 9½" x 4")

Deep Salad Bowl NEW
EL700 30.0cm x 14.0cm H
(12" x 5½")

NEW
Large Deep Bowl
EL701 25.0cm x
11.0cm H
(10" x 4¼")

NEW
Medium Deep Bowl
EL704 18.0cm x
7.8cm H
(7" x 3")

NEW
Small Deep Bowl
EL708 13.0cm x
5.3cm H
(5" x 2")

WHITE: 68A451 | PAPYRUS: 68A452 | MUSHROOM: 68A453

Ink™

NEW RANGE

Crackle patterns have a long and distinguished history going back millennia. Crackling occurs when the glaze does not fit the clay body of the ware correctly, causing it to fracture into beautiful linear patterns, covering the entire surface of the glazed piece.

Available in two colourways, Black and Grey, Crackle will add texture and nuance to casual and contemporary food presentations and is aesthetically compatible with both plain white and many of our craft inspired ranges.

Patterns Available

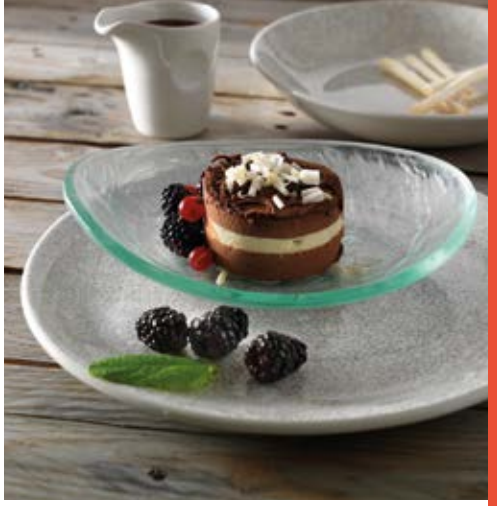

PERFORMANCE INK

Coupe Plate NEW
0565 30.0cm (11¾")

Coupe Plate NEW
0566 25.25cm (10")

Coupe Plate NEW
0567 20.25cm (8")

Coupe Plate NEW
0568 15.25cm (6")

Coupe Bowl NEW
0569 25.25cm (10")

Coupe Bowl NEW
0570 21.6cm (8½")

PATTERN CODE: 1760 PATTERN CODE: 1761

Brown Dapple™

NEW RANGE

Rustic & minimal at the same time Brown Dapple blends effortlessly with the Craft and Terramesa offers allowing new and refreshed presentations to emerge. Cool coupes and stacking bowls help deliver elevated styles of food.

Whilst appearances may remind us of a bygone time the items and function of the pieces are extremely practical for todays busy kitchens and fast pace service.

PERFORMANCE BROWN DAPPLE

Rectangle One NEW
0550 27.0cm x 16.75cm
(10⅝" x 6½")

Rectangle Three NEW
0556 33.0cm x 19.0cm
(13" x 7½")

Rectangle Six NEW
0618 20.0cm x 10.0cm
(8" x 4")

Square One NEW
0553 27.0cm x 27.0cm
(10⅝" x 10⅝")

Coupe Plate NEW
0565 30.0cm (11¾")
0544 28.0cm (11")
0566 25.25cm (10")
0543 23.0cm (9")
0567 20.25cm (8")
0568 15.25cm (6")

Plate Slimline NEW
0209 27.0cm (10⅝")
0210 25.5cm (10")
0211 23.0cm (9")
0212 20.25cm (8")
0214 15.75cm (6¼")

Pizza Plate NEW
0614 31.5cm (12½")

Coupe Bowl NEW
0545 29.0cm (11½")
0569 25.25cm (10")
0570 21.6cm (8½")
0571 13.0cm (5")

Essence Bowl NEW
0596 20.25cm (8")
0597 16.5cm (6½")
0598 14.0cm (5½")
0595 11.2cm (4½")

Stackable Bowl NEW
X0008 14.0cm (5½")
71.0cl (25oz)

Stackable Bowl NEW
X0009 11.5cm (4½")
42.6cl (15oz)

Stackable Bowl NEW
X0010 9.0cm (3½")
22.7cl (8oz)

Combi-Tray NEW
0360 27.9cm (10")

Combi-Cup NEW
0182 45.5cl (16oz)

NEW
Cup Stacking Slimline
0217 20.0cl (7oz)

Cup NEW
X0019 35.0cl (12oz)
X0020 28.5cl (10oz)
X0021 22.75cl (8oz)
X0022 17.0cl (6oz)
X0023 8.5cl (3oz)

Quench Mug NEW
0592 28.5cl (10oz)

NEW
Saucer Single Well Slimline
0218 15.25cm (6")

Saucer NEW
X0042 15.0cm (6")
Fits
X0022,21,20,19,18 Cup
X0016 8oz Stackable Mug
X0010 9.0cm (8oz)
Stackable Bowl
Saucer
X0043 12.5cm (5")
Fits
X0023 3oz Cup

Jug NEW
X0029 28.5cl (10oz)
X0030 14.25cl (5oz)

NEW
Jug - Unhandled
X0031 8.5cl (3oz)

Beverage Pot NEW
X0027 35.0cl (12oz)

Covered Sugar NEW
X0032 20.0cl (7oz)

NEW
Round Eared Dish
0317 21.5cm (8½")
78.0cl (27½oz)
0316 19.0cm (7½")
54.0cl (19oz)
0191 16.5cm (6½")
18.5cl (6½oz)

NEW
Sugar/Bouillon Cup Club
0379 22.75cl (8oz)

Soup Bowl NEW
0828 42.5cl (15oz)
Covered Complete
0829 Soup Bowl Cover
B828 Soup Bowl Base
42.5cl (15oz)

PATTERN CODE: 1714

PERFORMANCE BROWN DAPPLE

Blue Dapple™

NEW ADDITIONS

They say all good things come back around eventually and that's certainly the case with this enamel look tableware.

A household classic with the added benefit of Steelite International's lifetime edge chip warranty to provide an up to the minute on trend product.

Rectangle One NEW
0550 27.0cm x 16.75cm
(10⅝" x 6½")

Rectangle Three NEW
0556 33.0cm x 19.0cm
(13" x 7½")

Rectangle Six NEW
0618 20.0cm x 10.0cm
(8" x 4")

Square One NEW
0553 27.0cm x 27.0cm
(10⅝" x 10⅝")

Coupe Plate NEW
0565 30.0cm (11¾")
0544 28.0cm (11")
0566 25.25cm (10")
0543 23.0cm (9")
0567 20.25cm (8")
0568 15.25cm (6")

Plate Slimline
0209 27.0cm (10⅝")
0210 25.5cm (10")
0211 23.0cm (9")
0212 20.25cm (8")
0214 15.75cm (6¼")

Pizza Plate
0614 31.5cm (12½")

Coupe Bowl NEW
0545 29.0cm (11½")
0569 25.25cm (10")
0570 21.6cm (8½")
0571 13.0cm (5")

Essence Bowl NEW
0596 20.25cm (8")
0597 16.5cm (6½")
0598 14.0cm (5½")
0595 11.2cm (4½")

Stackable Bowl NEW
X0008 14.0cm (5½")
71.0cl (25oz)

Stackable Bowl NEW
X0009 11.5cm (4½")
42.6cl (15oz)

Stackable Bowl NEW
X0010 9.0cm (3½")
22.7cl (8oz)

Combi-Tray NEW
0360 27.9cm (10")

Combi-Cup NEW
0182 45.5cl (16oz)

Cup Stacking Slimline
0217 20.0cl (7oz)

Cup NEW
X0019 35.0cl (12oz)
X0020 28.5cl (10oz)
X0021 22.75cl (8oz)
X0022 17.0cl (6oz)
X0023 8.5cl (3oz)

Quench Mug
0592 28.5cl (10oz)

Saucer Single Well Slimline
0218 15.25cm (6")

Saucer NEW
X0042 15.0cm (6")
Fits
X0022,21,20,19,18 Cup
X0016 8oz Stackable Mug
X0010 9.0cm (8oz)
Stackable Bowl

Saucer NEW
X0043 12.5cm (5")
Fits
X0023 3oz Cup

Jug NEW
X0029 28.5cl (10oz)
X0030 14.25cl (5oz)

Jug - Unhandled NEW
X0031 8.5cl (3oz)

Beverage Pot NEW
X0027 35.0cl (12oz)

Covered Sugar NEW
X0032 20.0cl (7oz)

Sugar/Bouillon Cup Club
0379 22.75cl (8oz)

NEW

Round Eared Dish
0317 21.5cm (8½")
78.0cl (27½oz)
0316 19.0cm (7½")
54.0cl (19oz)
0191 16.5cm (6½")
18.5cl (6½oz)

Soup Bowl NEW
0828 42.5cl (15oz)
Covered Complete
0829 Soup Bowl Cover
B828 Soup Bowl Base
42.5cl (15oz)

PATTERN CODE: 1710

FreeStyle™

NEW ADDITION

FreeStyle is a creative and functional range that puts an organic and elegant twist on a modern concept in casual dining. The range is classic, with sculptural, curvy forms with multifunctional items that sit freely on the table for light and casual dining environments.

Plate
0501 37.5cm (14⅝")

Plate
0520 30.5cm (12")

Plate
0521 25.0cm (10")

Plate
0522 15.5cm (6")

Bowl
0523 28.0cm (11")
87.25cl (30.7oz)

Bowl
0526 24.0cm (9½")
37.0cl (13.1oz)

Bowl
0518 25.0cm (10")
74.0cl (26oz)

Bowl
0524 18.0cm (7")
42.5cl (15.3oz)

Bowl
0519 15.5cm (6")
25.5cl (9oz)

NEW

Bowl
0525 13.0cm (5")
11.25cl (4.2oz)

PATTERN CODE: 1128

Taste™

Whether the choice is a signature dish or a toasted sandwich, 'Taste' adds style to any casual dining concept. Our Coupe range of plates and bowls are designed to offer and create a relaxed presentation.

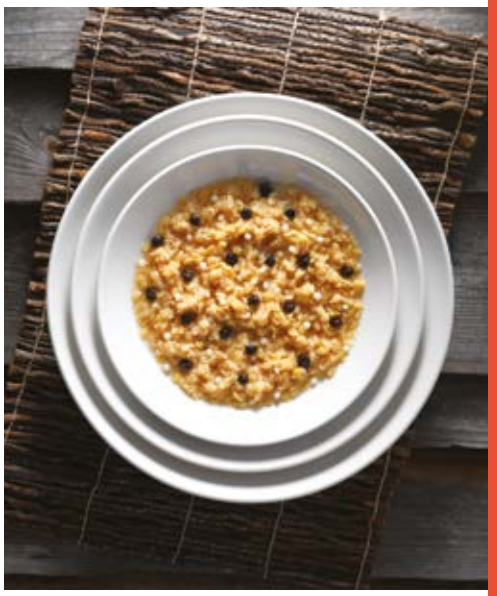

Tulip Bowl
0542 21.5cm (8¼") 203.0cl (71.5oz)
0541 17.5cm (6¼") 106.0cl (37.3oz)
0540 14.0cm (5½") 51.43cl (18.1oz)
0539 10.0cm (4") 17.62cl (6.2oz)
0538 7.0cm (2¾") 5.68cl (2oz)

Coupe Plate
0565 30.0cm (11¾")
0544 28.0cm (11")
0566 25.25cm (10")
0543 23.0cm (9")
0567 20.25cm (8")
0568 15.25cm (6")

Coupe Bowl
0545 29.0cm (11½")
0569 25.25cm (10")
0570 21.6cm (8½")
0571 13.0cm (5")

Spice Plate
0579 30.5cm (12")
0580 25.5cm (10")
0581 20.25cm (8")
0582 15.25cm (6")

Zest Platter
0585 30.5cm (12")
0586 25.5cm (10")
0587 20.25cm (8")

Relish Oval
0572 30.5cm (12")
0573 23.0cm (9")

Square Bowl
0601 25.0cm x 25.0cm (10")
0602 20.0cm x 20.0cm (8")
0603 15.5cm x 15.5cm (6")
0604 10.0cm x 10.0cm (4")

Essence Bowl
0596 20.25cm (8")
0597 16.5cm (6½")
0598 14.0cm (5½")
0595 11.2cm (4½")

Angle Bowl
0562 20.25cm (8")
0563 15.25cm (6")
0564 10.25cm (4")

Scoop Bowl
0574 16.5cm (6½")
0583 11.2cm (4½")
0584 8.8cm (3½")

Tasters Tray
0577 25.5cm x 13.0cm (10" x 5")

Souper Douper
0558 60.0cl (21.2oz)

Tasters Bowl
0576 13.0cm x 13.0cm (5" x 5")

Tilt Pot Tall
0599 7.5cm x 7.9cm (3" x 3½")

Tasters Dip
0575 6.5cm x 6.5cm (2½" x 2½")

Round Stacking Tray
0559 20.25cm (8")
0560 16.5cm (6½")
0561 13.5cm (5½")
0471 7.5cm (3")

Pourer
0557 8.5cl (3oz)

Sauce pot
0608 17.0cl (6oz)

PATTERN CODE: 1107

Taste Squares & Rectangles™

Whether the choice is a signature dish or a hotdog, 'Taste' adds style to any casual dining concept. New sizes of classic squares and rectangles will provide options for Tapas to Tiramisu to add to your collection of high performing product.

Square One
0553 27.0cm x 27.0cm
(10⅝" x 10⅝")

Square Two
0619 19.0cm x 19.0cm
(7½" x 7½")

Square Three
0620 16.75cm x 16.75cm
(6½" x 6½")

Square Four
0621 10.0cm x 10.0cm
(4" x 4")

Rectangle Five
0549 29.0cm x 14.0cm
(11½" x 5½")

Rectangle Six
0618 20.0cm x 10.0cm
(8" x 4")

Rectangle One
0550 27.0cm x 16.75cm
(10⅝" x 6½")

Rectangle Two
0551 33.0cm x 27.0cm
(13" x 10⅝")

Rectangle Three
0556 33.0cm x 19.0cm
(13" x 7½")

Rectangle Four
0552 37.0cm x 16.5cm
(14½" x 6½")

PATTERN CODE: 1107

Taste Glass™

Taste glassware offers a new dimension in culinary presentation allowing you to mix items with the existing range of Taste squares and rectangles and also bringing a lighter alternative to the presentation whilst delivering complete flexibility to any range.

creations
BY STEELITE

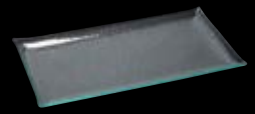

Rectangle Platter
6506G348 33.0cm x 18.5cm (13" x 7¼")

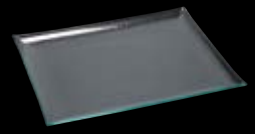

Rectangle Platter
6506G349 32.5cm x 26.5cm (12¾" x 10³/₈")

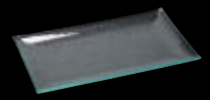

Rectangle Platter
6506G350 26.5cm x 16.0cm (10³/₈" x 6¼")

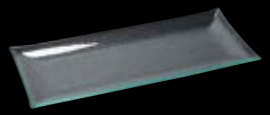

Rectangle Platter
6506G352 36.8cm x 16.0cm (14½" x 6¼")

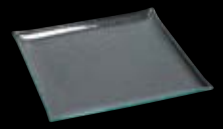

Square Platter
6506G353 26.5cm x 26.5cm (10³/₈" x 10³/₈")

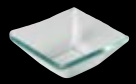

Square Bowl
6527B830 12.7cm (5") 24.0cl (8oz)

Terramesa™

The Terramesa range is full of colour and rustic style, and as the name suggests, it has been designed to be both natural and earthy.

Whether it's Mexican food with its hot and vibrant colours, Spanish tapas or Asian food, Terramesa offers an exceptional range of shapes and sizes to complement the colours and ingredients present in these types of cuisine.

With the growing trend for artisan inspired hand crafted ranges Terramesa gives your tabletop that wow factor. Decorated in four complementary shades and hand-finished with a textured reactive glaze on the edge, Terramesa looks stunning when colours are mixed or used independently.

Patterns Available

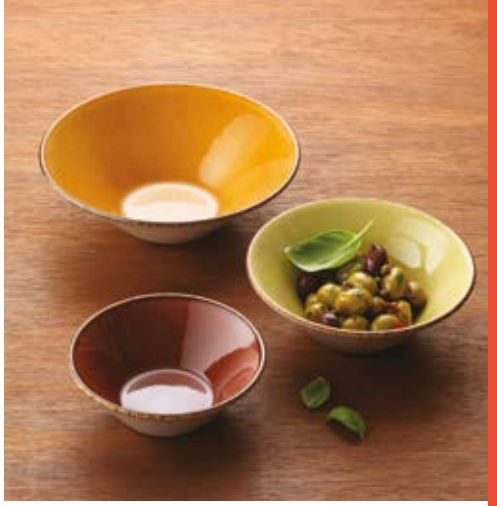

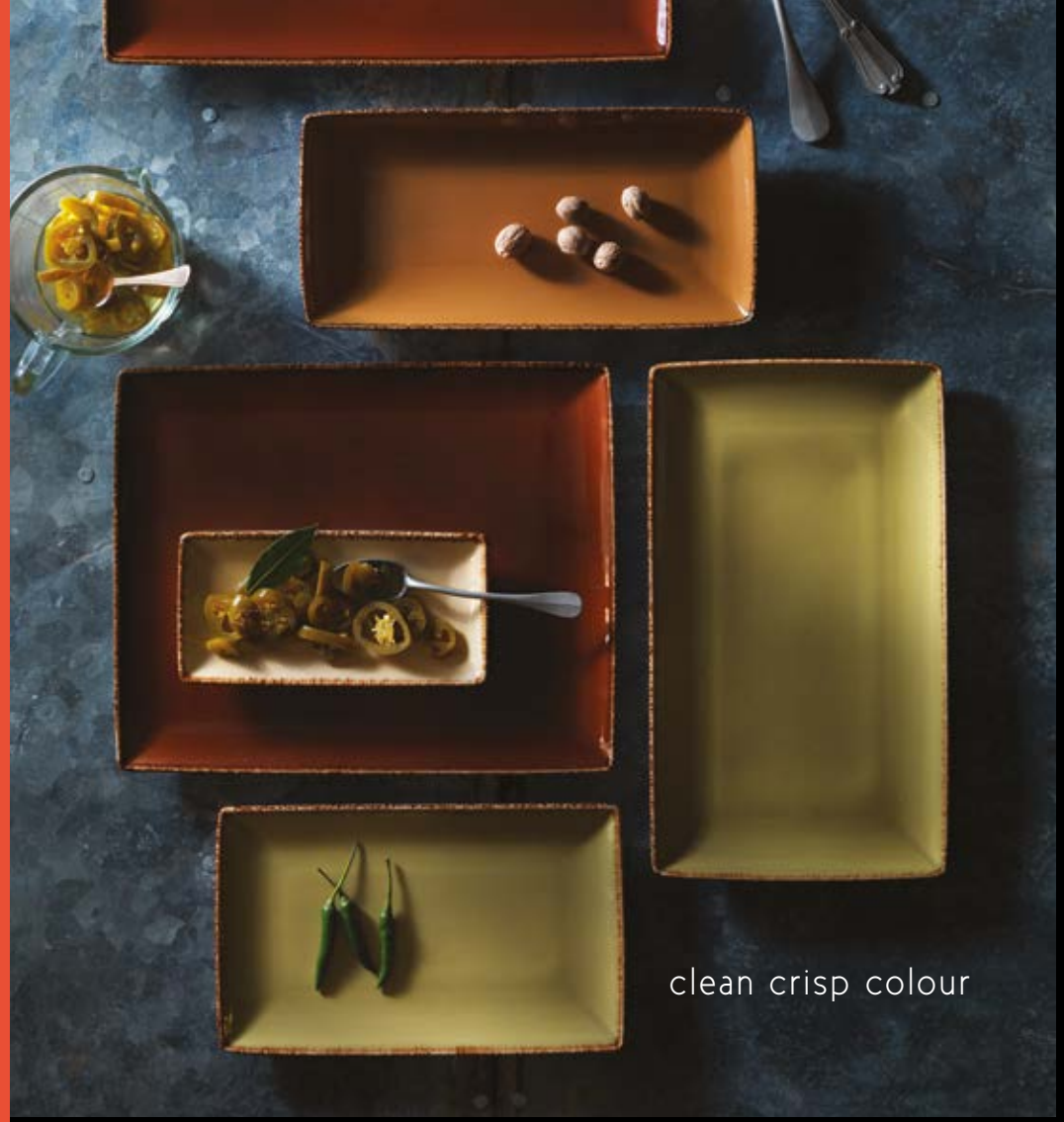

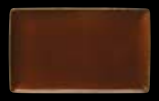

Rectangle One
0550 27.0cm x 16.5cm
(10⅝" x 6½")

Rectangle Two
0551 33.0cm x 27.0cm
(13" x 10⅝")

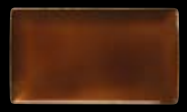

Rectangle Three
0556 33.0cm x 19.0cm
(13" x 7½")

Rectangle Four
0552 37.0cm x 16.5cm
(14½" x 6½")

Rectangle Five
0549 29.0cm x 14.0cm
(11½" x 5½")

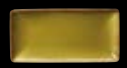

Rectangle Six
0618 20.0cm x 10.0cm
(8" x 4")

Square One
0553 27.0cm x 27.0cm
(10⅝" x 10⅝")
Square Two
0619 19.0cm x 19.0cm
(7½" x 7½")
Square Three
0620 16.75cm x 16.75cm
(6½" x 6½")
Square Four
0621 10.0cm x 10.0cm
(4" x 4")

Rimmed Oval Plate
0399 32.0cm (12½")
0398 27.0cm (10½")

Spice Plate
0579 30.5cm (12")
0580 25.5cm (10")
0581 20.25cm (8")
0582 15.25cm (6")

Zest Platter
0585 30.5cm (12")
0586 25.5cm (10")
0587 20.25cm (8")

Essence Bowl
0596 20.25cm (8")
0597 16.5cm (6½")
0598 14.0cm (5½")

Scoop Bowl
0574 16.5cm (6½")
0583 11.2cm (4½")
0584 8.8cm (3½")

Tasters Tray
0577 25.5cm x 13.0cm
(10" x 5")

Tasters Bowl
0576 13.0cm x 13.0cm
(5" x 5")

Casserole Base
B828 42.5cl (15oz)
0829 Casserole Lid

Tilt Pot
0599 7.5cm (h) x
7.9cm (w)
(3" x 3½")

Tasters Dip
0575 6.5cm x 6.5cm
(2½" x 2½")

Quench Mug
0592 28.5cl (10oz)

Low Cup Empire
0152 34.0cl (12oz)
0189 22.75cl (8oz)
0190 8.5cl (3oz)

Cup Stacking Slimline
0217 20.0cl (7oz)

Saucer Double Well Slimline
0225 16.5cm (6½")
Saucer Double Well
0158 Large 14.5cm (5¾")
0165 Small 11.5cm (4⅝")

Club Teapot
0367 42.5cl (15oz)
0494 Club Lid 2

Club Jug
0387 14.25cl (5oz)

Sugar/Bouillon Cup
0379 22.75cl (8oz)

0840 Bud Vase Harmony

0841 Salt Harmony
0842 Pepper Harmony

Tasters Charger (Dark Wood)
6515T346
30.0cm x 30.0cm
(11¾" x 11¾")

Tasters Charger (Light Wood)
6515T345
30.0cm x 30.0cm
(11¾" x 11¾")

PATTERN CODE: 1120 | PATTERN CODE: 1121 | PATTERN CODE: 1122 | PATTERN CODE: 1123

LiV™

LiV is all about how we live our lives today. City life is fast-paced, time challenged and busy, yet we still crave the "new" and are ever hungry for fresh and invigorating experiences. Continually fresh ideas and innovation promote an ever-changing approach to new combinations of tastes, textures and presentation. LiV is edgy, fun, casual and creative. It encourages a streetwise approach to food presentation, whilst being super-easy to use in space constrained and busy environments.

Stackable Mug
X0013 45.5cl (16oz)
X0014 34.0cl (12oz)
X0015 28.5cl (10oz)
X0016 22.75cl (8oz)
X0017 8.5cl (3oz)

Cup
X0018 45.5cl (16oz)
X0019 35.0cl (12oz)
X0020 28.5cl (10oz)
X0021 22.75cl (8oz)
X0022 17.0cl (6oz)
X0023 8.5cl (3oz)

Saucer Double Well
X0040 16.5cm (6½")
Fits
X0013, X0008, X0009

Saucer Single Well
X0041 16.5cm (6½")
Fits
X0014, X0015

Saucer
X0042 15.0cm (6")
Fits
X0022,21,20,19,18
X0016, X0010
Saucer
X0043 12.5cm (5")
Fits
X0023, X0017

Beverage Pot
X0025 60.0cl (21oz)
X0026 Lid No 1
X0027 35.0cl (12oz)

Jug
X0029 28.5cl (10oz)
X0030 14.25cl (5oz)

Jug - Unhandled
X0031 8.5cl (3oz)

Covered Sugar
X0032 20.0cl (7oz)
X0033 Lid

Stackable Bowl
X0008 14.0cm (5½")
71.0cl (25oz)

Stackable Bowl
X0009 11.5cm (4½")
42.6cl (15oz)

Stackable Bowl
X0010 9.0cm (3½")
22.7cl (8oz)

PATTERN CODE: 1340

Simplicity™

NEW ADDITIONS

A simple yet effective plain white pattern made in Steelite International's strong and highly durable ceramic body. The range offers a large choice of options to enhance any food service presentation.

Plate Slimline
0209 27.0cm (10⅝")
0210 25.5cm (10")
0211 23.0cm (9")
0212 20.25cm (8")
0213 17.75cm (7")
0214 15.75cm (6¼")
0227 14.0cm (5½")

Plate Harmony
0810 31.5cm (12½")
0811 30.0cm (11¾")
0812 27.0cm (10⅝")
0813 25.5cm (10")
0814 23.0cm (9")
0815 20.25cm (8")
0816 16.5cm (6½")

Service/Chop Plate
0343 33.0cm (13")
0226 30.0cm (11¾")
0336 27.0cm (10⅝")

Pizza Plate
0614 31.5cm (12½")
0710 28.0cm (11")

Presentation Plate
0347 30.5cm (12")

Plate Cresta
0700 25.5cm (10")
0703 20.25cm (8")
0705 16.5cm (6½")

Rimmed Oval
0399 32.0cm (12½")
0398 27.0cm (10½")

Oval Plate Coupe
0146 39.5cm (15½")
0145 34.25cm (13½")
0142 30.5cm (12")
0141 28.0cm (11")
0140 25.5cm (10")
0139 20.25cm (8")

Nouveau Bowl
0365 30.0cm (11¾")
0372 27.0cm (10⅝")

Pasta Plate
0350 30.0cm (11¾")
0314 27.0cm (10⅝")

Combi-Tray
0360 27.9cm (10")

Chinese Bowl
0242 12.75cm (5")
45.75cl (16oz)

Soup Plate
0215 21.5cm (8½")

Ultimate Bowl
0344 30.0cm (11¾")
0356 27.0cm (10⅝")

Harmony Soup/Pasta Plate
0363 24.0cm (9½")

Fruit Stone Rim
0130 16.5cm (6½")
Fruit Atlanta
0131 13.5cm (5¼")

Soup Bowl Club
0219 31.25cl (11oz)
Sugar/Bouillon Cup Club
0379 22.75cl (8oz)

Oatmeal Bowl
0126 16.5cm (6½")
0429 14.0cm (5½")

Soup Plate Rimmed Atlanta
0114 23.0cm (9")

Soup Coupe
0116 19.0cm (7½")

Salad Bowl
0461 23.0cm (9")

Soup Cup Unhandled Stacking
0121 28.5cl (10oz)

Stacking Bowl
0308 21.0cm (8¼")
185.0cl (66oz)
0309 17.0cm (6⅔")
90.0cl (31½oz)
0310 13.0cm (5")
39.0cl (13oz)

Crescent Salad
0207 20.25cm (8")

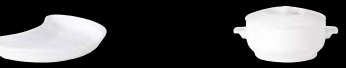

Soup Bowl
0828 42.5cl (15oz)
Covered Complete
0829 Cover

Soup Cup Lugged Stacking
0115 28.5cl (10oz)

Combi-Cup
0182 45.5cl (16oz)

Soup Cup Handled Stacking
0119 28.5cl (10oz)

PATTERN CODE: 1101

Teapot NEW
0179 42.5cl (15oz)
0181 Teapot Lid

Teapot Club NEW
0367 42.5cl (15oz)
0494 Teapot Club Lid 2

Coffee Pot Harmony
0830 85.25cl (30oz)
0846 Lid Size 2*
0831 60.0cl (21oz)
0847 Lid Size 3*
0832 31.0cl (11oz)
0848 Lid Size 4*
*White Only

Teapot Harmony
0833 85.25cl (30oz)
0845 Lid Size 1*
0834 60.0cl (21oz)
Fits 6475LY01 Harmony Teapot Infuser
0846 Lid Size 2*
0835 31.0cl (11oz)
0847 Lid Size 3*
*White Only

Low Cup Empire
0150 45.5cl (16oz)
0152 34.0cl (12oz)
0189 22.75cl (8oz)
0184 17.0cl (6oz)
0190 8.5cl (3oz)

Cup Tall Slimline
0216 20.0cl (7oz)

Mug Club
0349 28.5cl (10oz)
0346 23.75cl (8½oz)

Cup Stacking Slimline
0188 28.4cl (10oz)
0217 20.0cl (7oz)
0230 17.0cl (6oz)
0234 10.0cl (3½oz)

Cup Stacking Atlanta
0154 21.25cl (7½oz)
0157 17.0cl (6oz)

Grand Café
0546 28.5cl (10oz)
0547 17.0cl (6oz)
0548 7.5cl (2½oz)

Stacking Beaker
0403 26.0cl (9oz)

Atlantic Mug
0183 34.0cl (12oz)

Coffeehouse Mug
0464 56.75cl (20oz)
0404 45.5cl (16oz)
0401 34.0cl (12oz)
0465 26.5cl (9¼oz)

Aroma Mug
0527 19.0cl (6½oz)
0528 8.5cl (3oz)

Quench Mug
0590 45.5cl (16oz)
0591 34.0cl (12oz)
0592 28.5cl (10oz)
0593 22.75cl (8oz)
0594 8.5cl (3oz)

Sake Cup
0043

Saucer Double Well
0158 14.5cm (5¾")
0165 11.75cm (4⅝")

Saucer/Soup Stand Double Well Slimline
0225 16.5cm (6½")

Saucer Single Well Slimline
0218 15.25cm (6")

Butter Pad
0147 10.25cm (4")
Butter Block
0332 2.85cl (1oz)

Decanter
0282 1.1ltr (2pts.)
0283 0.6ltr (1pt.)
Jug Harmony
0837 28.5cl (10oz)
0838 14.25cl (5oz)
0839 (Unhandled) 7.0cl (2½oz)

Sauce Boat Harmony
0843 37.0cl (13oz)
Mint Boat Harmony
0844 12.75cl (4½oz)

Egg Cup Footless
0206 4.75cm (1⅜")
Cream Tot
0205 2.85cl (1oz)

0840 Bud Vase Harmony
0841 Salt Harmony
0842 Pepper Harmony

0479 Ashtray Stacking 10.25cm (4")
0470 Tray Stacking 10.25cm (4")

Covered Sugar Harmony
0836 20.0cl (7oz)
0849 Lid

Packet Sugar
0389 10.5 x 7.0 x 5.0cm (4⅛" x 2¾" x 2")

Oil/Vinegar Jar
0235 17.0cl (6oz)
Complete
0237 Stopper Only
0498 Mustard Base/ Dipper Pot Base
0499 Lid for Mustard Base/Dipper Pot Base

PATTERN CODE: 1101

Harmony Squares™

The extensive Simplicity range has been broadened further with Harmony Squares – contemporary shapes presenting a unique rim effect creating a subtle border for food presentation.

Harmony Square Plate
0407 28.0cm (11")
0408 23.0cm (9")
0409 18.0cm (7")

Harmony Square Bowl
0414 25.9cm (10¼")
0415 23.0cm (9")
0416 19.6cm (7¾")

PATTERN CODE: 1101

Nouveau™

A fabulous bowl shape that elevates food presentation. Used alone or with other pieces in the Simplicity range, the Nouveau bowl can enhance many menu items.

Nouveau Bowl
0365 30.0cm (11¾")
0372 27.0cm (10⅝")

PATTERN CODE: 1101

serve snack share

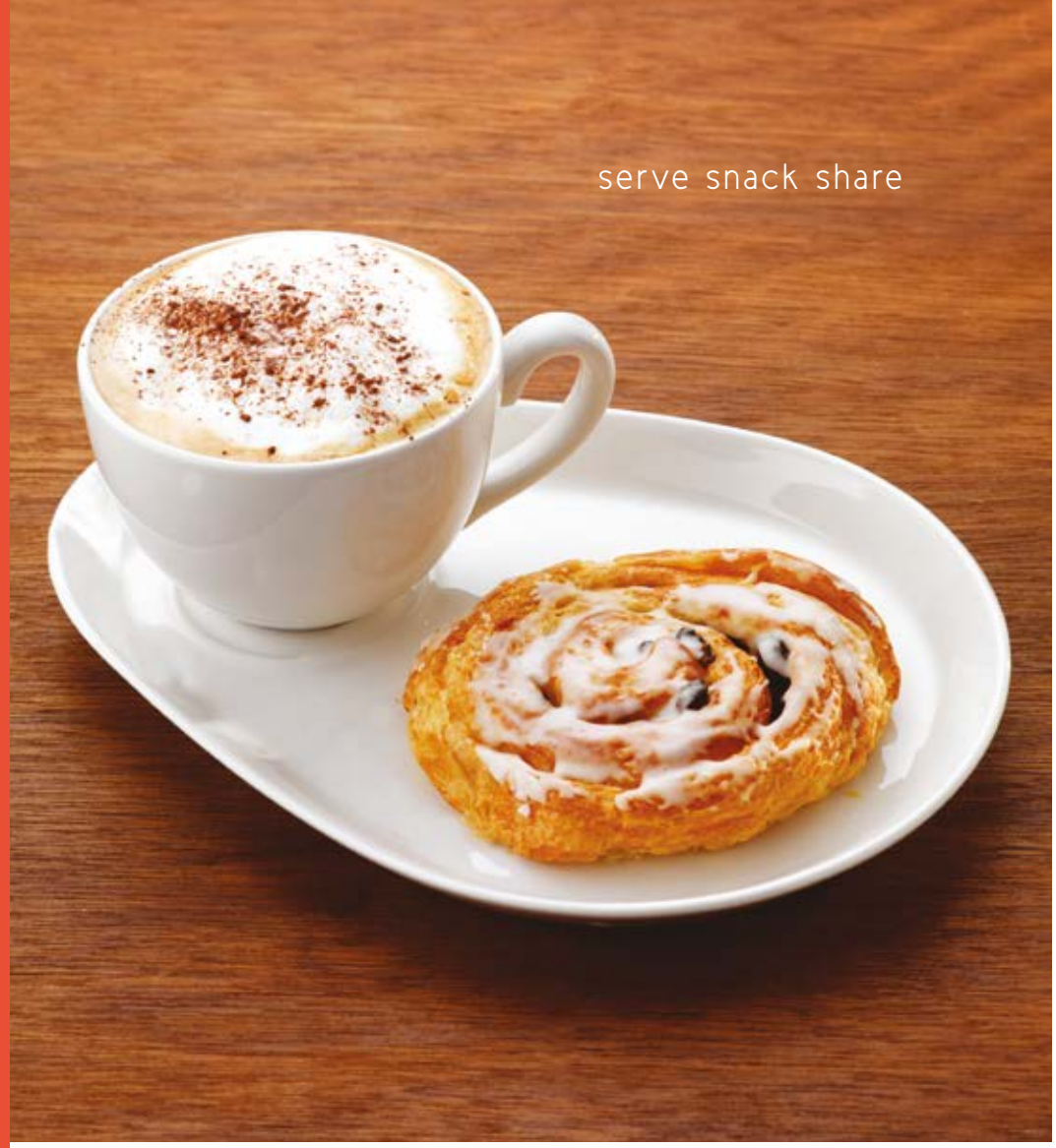

Combi™

A perfect combination to deliver sandwiches with soups or salads, the combi-tray and souper douper offer a stylish way of presenting a classic casual meal.

Combi-Tray
0360 27.9cm (10")

Souper Douper
0558 60.0cl (21oz)

Combi-Cup
0182 45.5cl (16oz)

Low Cup Empire
0152 34.0cl (12oz)

PATTERN CODE: 1101

Salad Bowl
0461 23.0cm (9")

Stacking Bowl
0308 21.0cm (8¼")
185.0cl (66oz)
0309 17.0cm (6⅔")
90.0cl (31½oz)
0310 13.0cm (5")
39.0cl (13oz)

Butter Block
0332 2.85cl (1oz)

Decanter
0282 1.1ltr (2pts.)
0283 0.6ltr (1pt.)
Oil/Vinegar Jar
0235 17.0cl (6oz)
0237 Stopper Only

Cookware™

The cookware range offers a variety of presentation opportunities to demonstrate the delights of oven to table cooking.

Casserole
0337 3 litre 5¼pt. (104oz)
0338 Lid 3 litre
0334 2 litre 3½pt. (75oz)
0335 Lid 2 litre

Soup Bowl
0828 42.5cl (15oz)
Complete
0829 Soup Bowl Cover

Presentation Pan
0866 25.5cm (10")
96.0cl (33½oz)

Oblong Roaster
0331 35.5cm x 30.5cm
(14" x 12")
356.0cl (125oz)
0342 30.5cm x 25.5cm
(12" x 10")
227.0cl (80oz)

Rectangular Tray
0366 16.5cm x 12.3cm
(6½" x 4¾")
50.0cl (17½oz)

Square Roaster
0329 25.5cm (10")
185.0cl (65oz)

Round Eared Dish
0317 21.5cm (8½")
78.0cl (27½oz)
0316 19.0cm (7½")
54.0cl (19oz)
0191 16.5cm (6½")
18.5cl (6½oz)

Oval Eared Dish
0321 34.0cm x 19.0cm
(13½" x 7½")
103.0cl (36½oz)
0320 30.5cm x 17.0cm
(12" x 6½")
78.0cl (27½oz)
0319 24.5cm x 13.5cm
(9½" x 5½")
36.0cl (12½oz)
0318 20.0cm x 11.0cm
(8" x 4½")
18.5cl (6½oz)

Oval Sole Dish
0326 28.0cm x 19.0cm
(11" x 7½")
148.0cl (52oz)
0327 21.5cm x 14.0cm
(8½" x 5½")
55.0cl (19oz)

Oval Baker (Lipped)
0328 15.75cm (6¼")
37.0cl (13oz)

Ramekin
0324 8.4cm (3¼")
16.0cl (5½oz)
0323 7.4cm (3")
11.5cl (4oz)
0322 6.4cm (2½")
7.0cl (2½oz)

Oval Baker
0400 15.75cm (6¼")
37.0cl (13oz)

PATTERN CODE: 1101

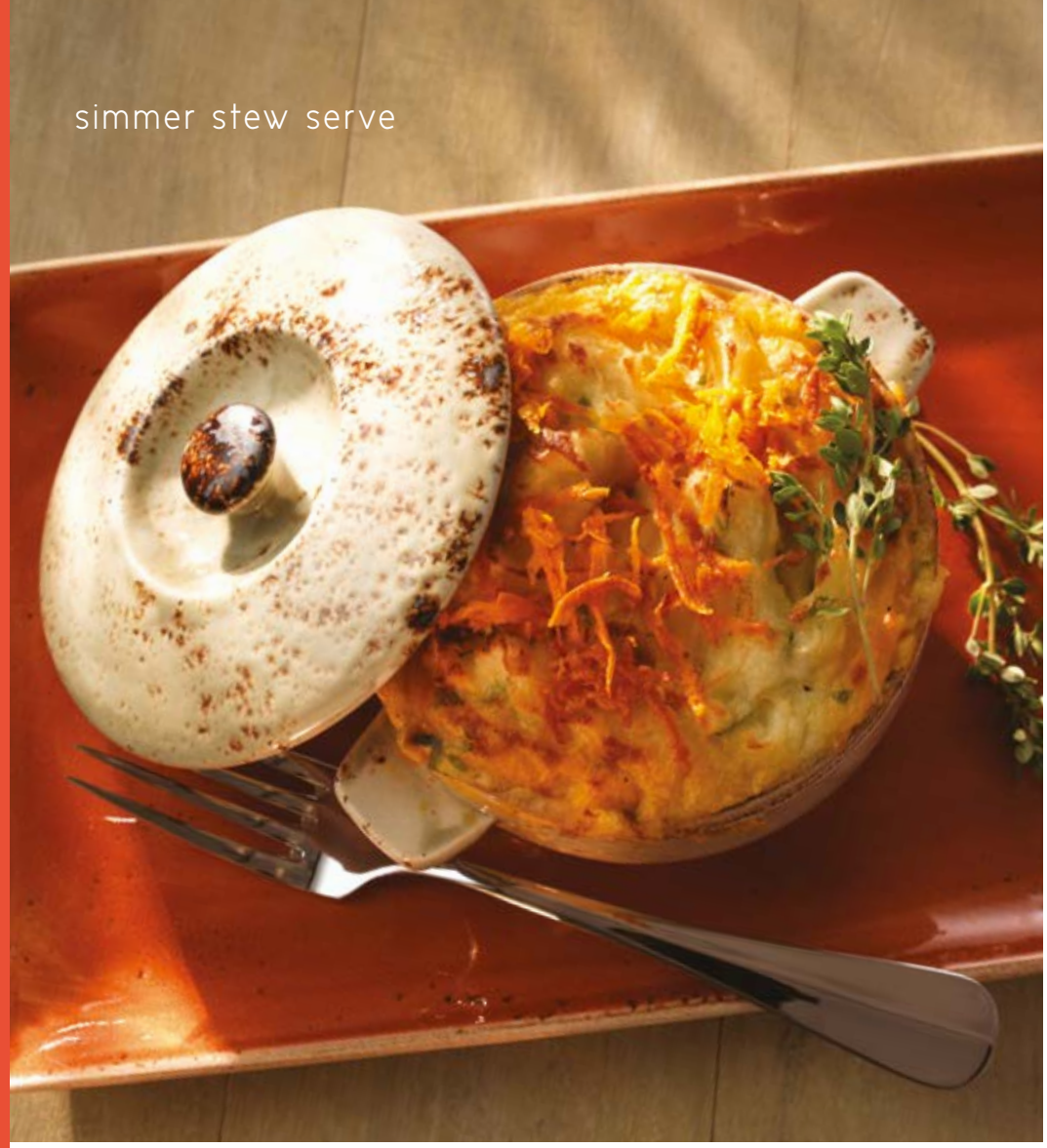

Presentation Pan
11310866 25.5cm (10") 96.0cl (33½oz)

Casserole Base
1131B828 42.5cl (15oz)
Lid for Casserole
11310829 B828

Casserole
11320337 3 litre 5¼pt. (104oz)
11320338 Casserole Lid

Craft Cookware™

The Craft cookware range offers a variety of presentation opportunities to demonstrate the delights of oven to table cooking. This collection offers a range of items inspired by hand-crafted, simple country wares.

Oval Eared Dish
11310321
34.0cm x 19.0cm (13½" x 7½") 103.0cl (36½oz)
11320320
30.5cm x 17.0cm (12" x 6½") 78.0cl (27½oz)
11330319
24.5cm x 13.5cm (9½" x 5½") 36.0cl (12½oz)
11300318
20.0cm x 11.0cm (8" x 4½") 18.5cl (6½oz)

Round Eared Dish
11310317 21.5cm (8½") 78.0cl (27½oz)
11300316 19.0cm (7½") 54.0cl (19oz)
11330191 16.5cm (6½") 18.5cl (6½oz)

Oval Baker Lipped
11320328 15.75cm (6¼") 37.0cl (13oz)
Oval Baker
11300400 15.75cm (6¼") 37.0cl (13oz)

Rectangular Tray
11320366
16.5cm x 12.3cm (6½" x 4¾") 50.0cl (17½oz)

Oval Sole Dish
11330326 28.0cm x 19.0cm (11⅛" x 7½") 148.0cl (52oz)
11320327 21.5cm x 14.0cm (8½" x 5½") 55.0cl (19oz)

Oblong Roaster
11310331
35.5cm x 30.5cm (14" x 12") 356.0cl (125oz)
11330342
30.5cm x 25.5cm (12" x 10") 227.0cl (80oz)

Square Roaster
11300329 25.5cm (10") 185.0cl (65oz)

*Items are only available in the colours listed.

PATTERN CODE: 1130 | PATTERN CODE: 1131
PATTERN CODE: 1132 | PATTERN CODE: 1133

Teapot NEW
0179 42.5cl (15oz)
0181 Teapot Lid

Teapot Club NEW
0367 42.5cl (15oz)
0494 Teapot Club Lid 2

Coffee Pot Harmony
0830 85.25cl (30oz)
0846 Lid Size 2*
0831 60.0cl (21oz)
0847 Lid Size 3*
0832 31.0cl (11oz)
0848 Lid Size 4*
*White Only

Teapot Harmony
0833 85.25cl (30oz)
0845 Lid Size 1*
0834 60.0cl (21oz)
Fits 6475LY01 Harmony Teapot Infuser
0846 Lid Size 2*
0835 31.0cl (11oz)
0847 Lid Size 3*
*White Only

Beverage™

NEW ADDITIONS

Our extensive range of cups and mugs ensures there is a shape to suit any style of casual occasion.

Cup Stacking Atlanta
0154 21.25cl (7½oz)
0157 17.0cl (6oz)

Cup Tall Slimline
0216 20.0cl (7oz)

Beaker Stacking
0403 26.0cl (9oz)

Atlantic Mug
0183 34.0cl (12oz)

Low Cup Empire
0150 45.5cl (16oz)
0152 34.0cl (12oz)
0189 22.75cl (8oz)
0184 17.0cl (6oz)
0190 8.5cl (3oz)

Quench Mug
0590 45.5cl (16oz)
0591 34.0cl (12oz)
0592 28.5cl (10oz)
0593 22.75cl (8oz)
0594 8.5cl (3oz)

Coffeehouse Mug
0464 56.75cl (20oz)
0404 45.5cl (16oz)
0401 34.0cl (12oz)
0465 26.5cl (9¼oz)

Aroma Mug
0527 19.0cl (6½oz)
0528 8.5cl (3oz)

Cup Stacking Slimline
0188 28.4cl (10oz)
0217 20.0cl (7oz)
0230 17.0cl (6oz)
Cup Stacking
0234 10.0cl (3½oz)

Saucer Single Well Slimline
0218 15.25cm (6")

Cream Tot
0205 2.85cl (1oz)
Jug Harmony
0837 28.5cl (10oz)
0838 14.25cl (5oz)
0839 7.0cl (2½oz)
Unhandled

Saucer/Soup Stand Double Well Slimline
0225 16.5cm (6½")
Saucer Double Well Large
0158 14.5cm (5¾")
0165 11.75cm (4⅝")

Harmony Teapot Infuser
6475LY01

PATTERN CODE: 1101

Rio™

This colourful range brings a fresh look to tableware and is the ideal choice for an informal bistro effect or to add colour to self-service catering environments.

The range is available in a choice of four colours which can be used on their own, or combined together for a mix and match presentation.

Patterns Available

Plate Slimline
0209 27.0cm (10⅝")
0210 25.5cm (10")
0211 23.0cm (9")
0212 20.25cm (8")
0214 15.75cm (6¼")

Service/Chop Plate
0226 30.0cm (11¾")

Oatmeal Bowl
0126 16.5cm (6½")
0429 14.0cm (5½")

Soup Plate
0215 21.5cm (8½")

Fruit Atlanta
0131 13.5cm (5¼")

Soup Cup Unhandled Stacking
0121 28.5cl (10oz)

Sugar/Bouillon Cup Club
0379 22.75cl (8oz)

Mug Club
0349 28.5cl (10oz)

Low Cup Empire
0189 22.75cl (8oz)

Cup Stacking Slimline
0217 20.0cl (7oz)
0230 17.0cl (6oz)

Saucer Double Well
0158 14.5cm (5¾")
0165 11.75cm (4⅝")
Saucer/Soup Stand Double Well Slimline
0225 16.5cm (6½")

Carnival™

Carnival offers a wide range of products providing a complete tabletop in four vibrant colours. A fun alternative to food presentation with countless possible combinations.

Patterns Available

ONYX (1527)

SUNFLOWER (1702)

SAPPHIRE (1703)

FERN (1704)

Plate Slimline
0209 27.0cm (10⅝")
0212 20.25cm (8")
0214 15.75cm (6¼")

Saucer Double Well Slimline
0225 16.5cm (6½")

Saucer Double Well Large
0158 14.5cm (5¾")
0165 Small 11.75cm (4⅝")

Low Cup Empire
0150 45.5cl (16oz)
0152 34.0cl (12oz)
0189 22.75cl (8oz)
0184 17.0cl (6oz)
0190 8.5cl (3oz)

Mug Club
0349 28.5cl (10oz)

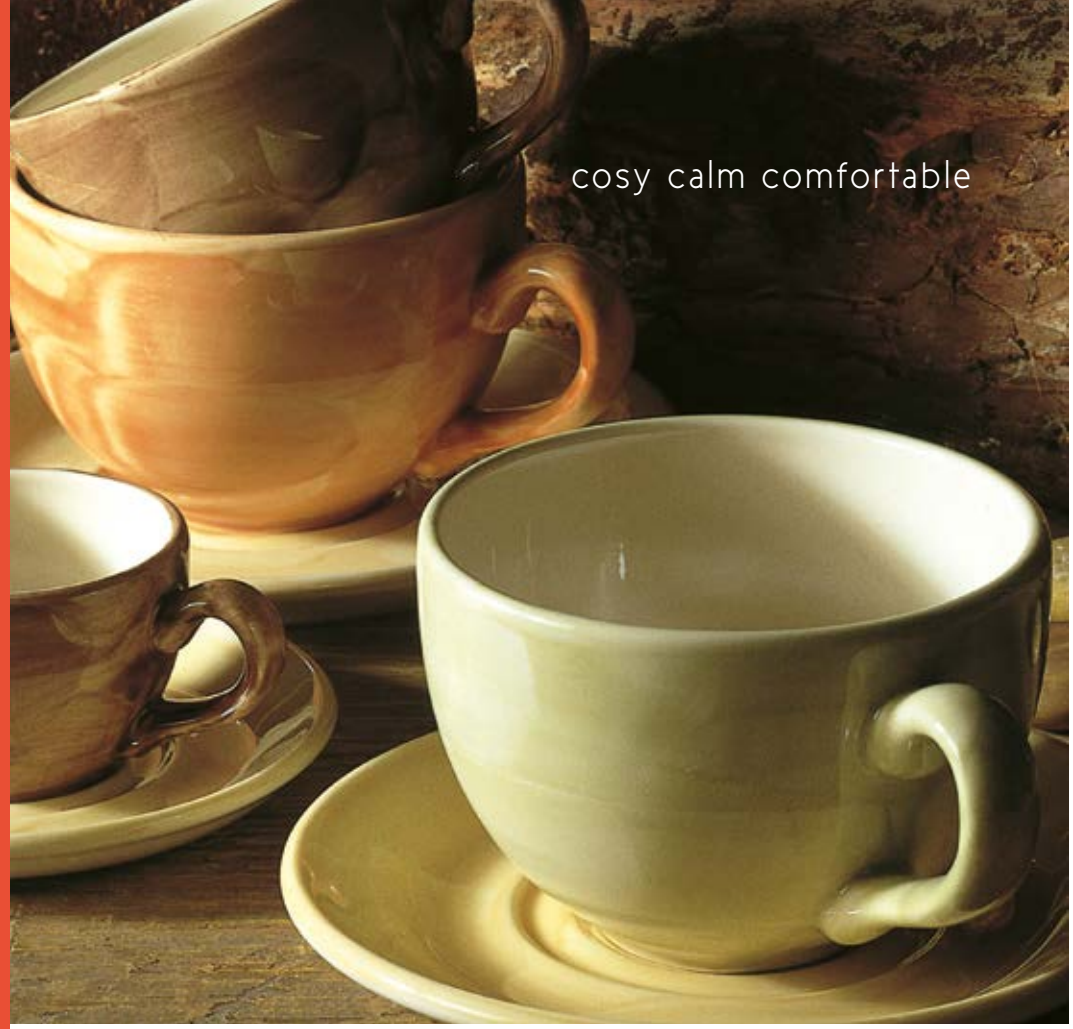

Cup Stacking Slimline
A217 20.0cl (7oz)
A230 17.0cl (6oz)
Cup Stacking
A234 10.0cl (3½oz)

Low Cup Empire
A150 45.5cl (16oz)
A152 34.0cl (12oz)
A189 22.75cl (8oz)
A184 17.0cl (6oz)
A190 8.5cl (3oz)

Mug Club
A346 23.75cl (8½oz)

Saucer Single Well Slimline
A218 15.25cm (6")
Saucer Double Well Large
A158 14.6cm (5¾")
A165 11.75cm (4⅝")
Saucer/Soup Stand Double Well Slimline
A225 16.5cm (6½")

Teapot Classic
A602 85.25cl (30oz)
A800 Classic Lid Size 1
A601 42.5cl (15oz)
A801 Classic Lid Size 2

Mint Boat Atlanta
A143 12.75cl (4½oz)

Coffee Pot Classic
A604 85.25cl (30oz)
A801 Classic Lid Size 2
A603 42.5cl (15oz)
A802 Classic Lid Size 3

Jug Classic
A605 28.5cl (10oz)
A606 14.25cl (5oz)

Ivory & Naturals™

Ivory offers warmth to any food presentation. Combining the creaminess of the body colour with classic shapes – Ivory creates a welcoming tabletop. The option of a Claret decoration provides an attractive contrast.

Naturals creates a warm tabletop with the rich, earthy colours of Peppercorn, Paprika, Fennel and Honey. Designed to reflect the qualities of wholesome, organic produce, the products and patterns can be mixed and matched to great effect.

Patterns Available

Service/Chop Plate
A226 30.0cm (11¾")
Plate Slimline
A209 27.0cm (10⅝")
A210 25.5cm (10")
A211 23.0cm (9")
A212 20.25cm (8")
A214 15.75cm (6¼")

Pasta Dish
A350 30.0cm (11¾")

Soup Plate Slimline
A215 21.5cm (8½")

Oval Plate Coupe
A142 30.5cm (12")
A141 28.0cm (11")
A139 20.25cm (8")

Bowl
A325 20.0cm (8")
Oatmeal Bowl
A126 16.5cm (6½")

Soup Cup Unhandled Stacking
A121 28.5cl (10oz)

Soup Cup Handled Stacking
A119 28.5cl (10oz)

Soup Cup Lugged Stacking
A115 28.5cl (10oz)

Fruit Stone Rim
A130 16.5cm (6½")
Fruit Atlanta
A131 13.5cm (5¼")

Ashtray Stacking
A479 10.25cm (4")

Sugar/Bouillon Cup Club
A379 22.75cl (8oz)

Packet Sugar
A389 10.5 x 7.0 x 5.0cm (4⅛" x 2¾" x 2")

A278 Bud Vase Empire
A277 Pepper Empire
A276 Salt Empire

Egg Cup Footless
A206 4.75cm (1⅞")
Butter Pad
A147 10.25cm (4")

PERFORMANCE IVORY & NATURALS

Teapot
A924 85.25cl (30oz)
A951 Lid Size 1
A925 42.5cl (15oz)
A952 Lid Size 2

Coffee Pot
A926 85.25cl (30oz)
A952 Lid Size 2
A927 42.5cl (15oz)
A953 Lid Size 3

Jug
A928 28.5cl (10oz)
A929 14.25cl (5oz)

Mint Boat Atlanta
A143 12.75cl (4½oz)

Sauce Boat Harmony
0843 37.0cl (13oz)
Mint Boat Harmony
0844 12.75cl (4½oz)

Monte Carlo™

With its distinctive hexagonal shape and embossed detailing, Monte Carlo makes an impressive tabletop statement. Available in classic white and charming ivory, Monte Carlo gives you the freedom to be as sophisticated or as simple as you wish.

Plate
A900 27.0cm (10⅝")
A901 25.5cm (10")
A902 23.0cm (9")
A903 20.25cm (8")
A904 15.75cm (6¼")

Soup Plate
A905 21.5cm (8½")

Soup Cup Unhandled Stacking*
A121 28.5cl (10oz)

Oatmeal Bowl
A906 15.25cm (6")

Soup Cup Handled Stacking
A939 28.5cl (10oz)

Cup Stacking
A918 20.0cl (7oz)
A937 17.0cl (6oz)

Soup Cup Lugged Stacking*
A115 28.5cl (10oz)

Mug
A920 24.5cl (8¼oz)

Butter Pad*
A147 10.25cm (4")

Soup Stand/Saucer
A940 16.5cm (6½")

Sugar/Bouillon Cup
A921 20.0cl (7oz)

Sugar Packet Container*
A389 10.5 x 7.0 x 5.0cm
(4⅛" x 2¾" x 2")

Saucer/Underliner Single Well
A909 15.25cm (6")

Ashtray*
A479 10.25cm (4")

Egg Cup Footless*
A206 4.75cm (1⅞")

A930 Salt
A931 Pepper

*Carries no embossment.

PATTERN CODE: 1600 PATTERN CODE: 1700

Freedom™

NEW ADDITIONS

Freedom has been developed and designed by Steelite to introduce a radical new product range that responds to the needs of today's patients in healthcare. Freedom Yellow and Blue with a two tone colour contrast is a vibrant warm and homely tableware collection that has been specifically designed to aid functionality and independence in eating and drinking whilst brightening up meal service for individuals with restricted mobility or memory.

The range can be co-ordinated with other standard ranges enabling people with restricted mobility to enjoy meals alongside their friends and family.

Freedom™

Plate NEW
0122 25.5cm (10")

Plate Slimline NEW
0211 23.0cm (9")

Plate Slimline NEW
0214 15.75cm (6¼")

Essence Bowl NEW
0598 14.0cm (5½")

Beaker Stacking NEW
0403 26.0cl (9oz)

BLUE: 1606 | YELLOW: 1607

Freedom Melamine™

creations BY STEELITE

Freedom Plate NEW
EL677 25.0cm (10")

Plate NEW
EL668 23.0cm (9")

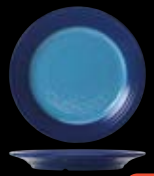

Plate NEW
EL667 16.5cm (6½")

Bowl NEW
EL669 20.3cm (8")

BLUE: 68A534 | YELLOW: 68A535

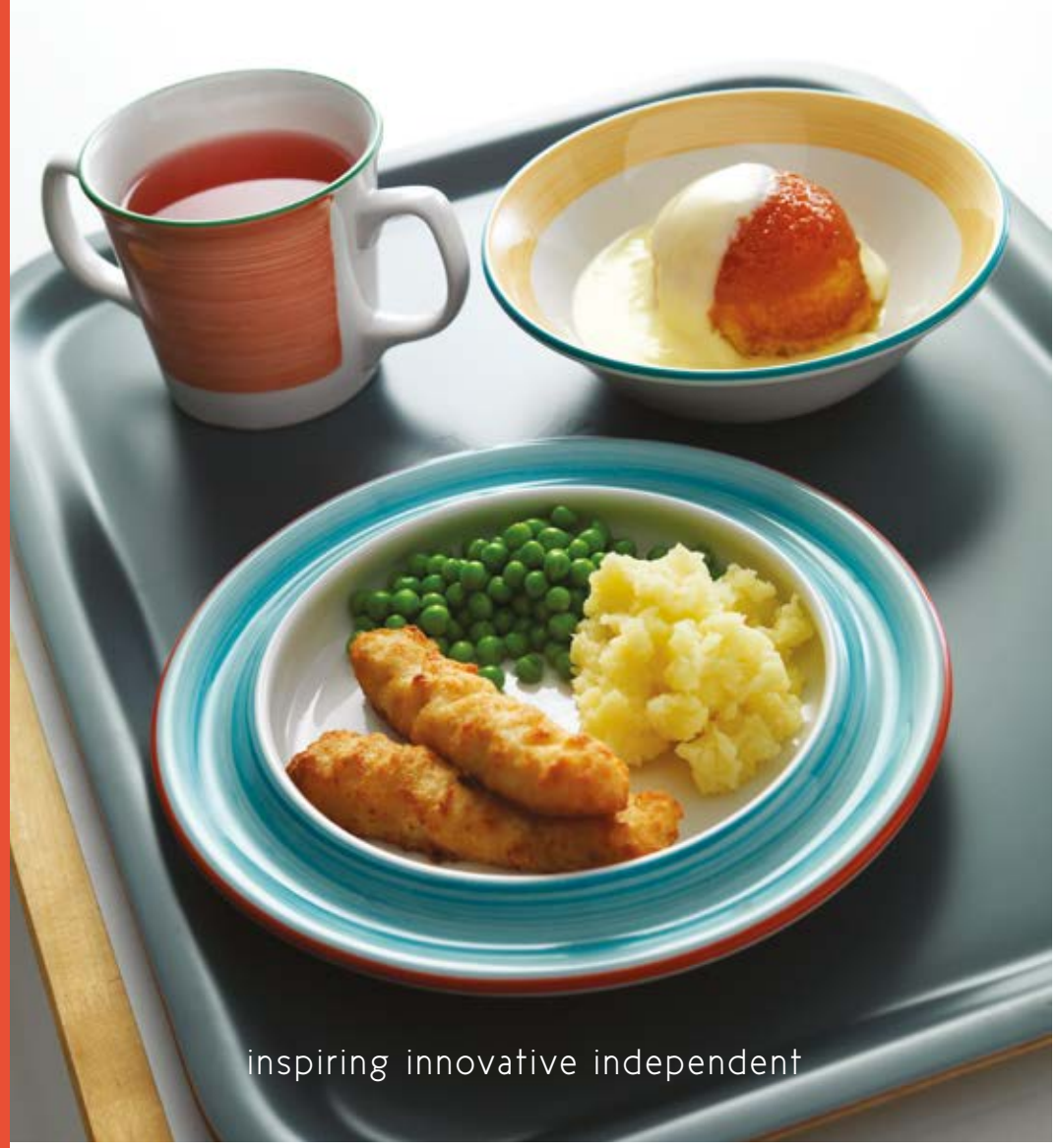

Freedom™

The Freedom range is designed to help individuals maintain their independence by providing an innovative solution to eating and drinking. Not only does the Freedom range provide confidence in individuals by encouraging independence, you can also be confident in the quality and versatility of our range.

A complete range of standard items are available to co-ordinate with the offer, enabling people with restricted mobility to enjoy meals alongside their friends and family.

Patterns Available

Plate Slimline
0209 27.0cm (10⅝")
0210 25.5cm (10")
0211 23.0cm (9")
0212 20.25cm (8")
0213 17.75cm (7")
0214 15.75cm (6¼")

Plate
0122 25.5cm (10")

Plate
0123 21.6cm (8½")

Oatmeal Bowl
0126 16.5cm (6½")

Soup Plate
0215 21.5cm (8½")

Saucer Double Well
0158 Large 14.5cm (5¾")

Beaker Stacking
0403 26.0cl (9oz)

Double Handled Mug
0149 28.5cl (10oz)

Cup Stacking Slimline
0217 20.0cl (7oz)
0230 17.0cl (6oz)

Jug Harmony
0838 14.25cl (5oz)

Creations Wood™

NEW RANGE

Introducing the highly innovative serving pieces, now offered in an even larger array of styles.

Prepared from either acacia wood or olive wood, these pieces are designed to resist the penetration of liquids, stains and odours.

Adopt the unique serving boards as an alternative to traditional plating and add dramatic dimensions to the total presentation.

creations BY STEELITE

NEW

Serving Board Rustic Edge Acacia
W306 51.0cm x 20.25cm (20" x 8")
W305 40.5cm x 16.5cm (16" x 6½")

NEW

Serving Board Paddle Olive
W302 44.0cm x 23.0cm (17¼" x 9")
W301 38.0cm x 19.5cm (15" x 7¾")

NEW

Serving Plate Olive
W304 35.0cm x 16.5cm (13¾" x 6½")

NEW

Serving Plate Olive
W303 30.0cm x 14.0cm (11¾" x 5½")

PATTERN CODE: 6525T

Creations Glassware™

NEW RANGE

Introducing two glass serving pieces, designed to provide the perfect platform for operators to play with the theatre and presentation to the table.

They provide versatility, style and an innovative approach to presentation, enhancing the visual impact, creating space and service solutions to the table.

The range includes one size of tray in two contrasting colours; clear and smoked, with a triple well in the centre of each piece allowing compatible Steelite bowls to nestle safely whilst creating theatre for food styling.

Our glass trays have been designed to fit the Stage wooden riser to create height and space in service. They also stand alone and can be used for direct food service presentation.

creations BY STEELITE

Glass Serving Tray - Clear NEW
G383 35.0cm (13¾")

Glass Serving Tray - Smoked NEW
G384 35.0cm (13¾")

PATTERN CODE: 6506

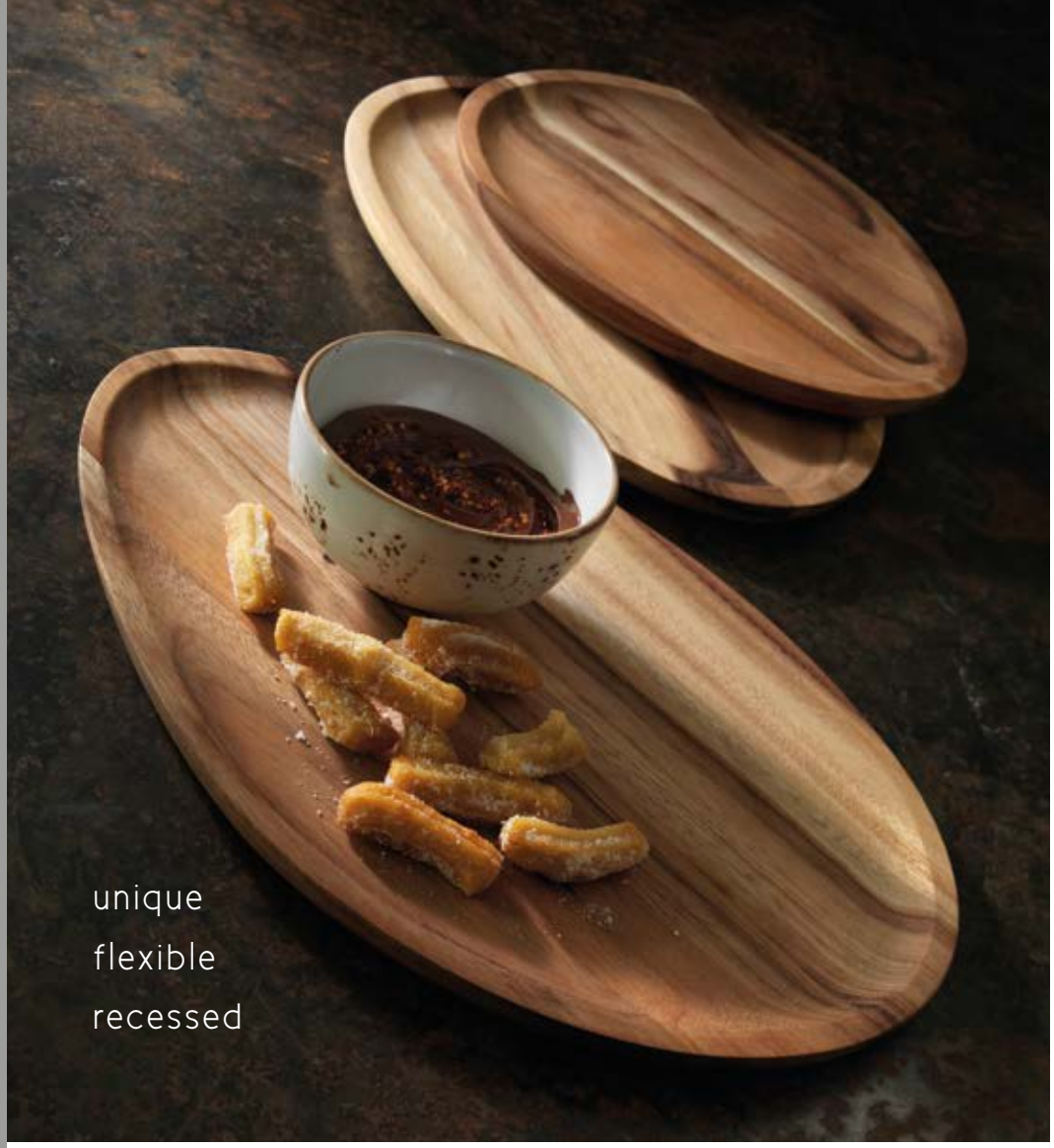

Stage™

A range of wooden serving pieces, designed to provide the perfect platform for our operators to play with the theatre and presentation to the table.

Stage is stylish, versatile and provides an innovative approach to service, enhancing the visual impact, creating space and service solutions to the table.

creations
BY STEELITE

Large Oval Platter
T353 42.2cm x 29.0cm
(16½" x 11½")

Medium Oval Platter
T352 36.0cm x 26.0cm
(14¼" x 10¼")

Small Oval Platter
T351 30.0cm x 23.0cm
(11¾" x 9")

Double Sided Platter
T347 39.0cm x 30.0cm
(15$^{3}/_{8}$" x 11$^{7}/_{8}$")

Double Sided Platter
T348 34.0cm x 24.0cm
(13$^{3}/_{8}$" x 9½")

Riser Platter
T349 37.0cm x 16.8cm
(14½" x 6$^{3}/_{8}$")

Riser
T350 31.0 x 16.0 x 13.0cm
(12¼" x 6$^{3}/_{8}$" x 5$^{1}/_{8}$")

PATTERN CODE: 6516

Simplicity Teapot Infuser™

Designed to work exclusively with the Simplicity Harmony Teapot, this infuser is the ideal accompaniment to any establishment that offers tea. Loose leaf tea is an ever growing trend and this new innovation will allow tea to be brewed to perfection.

creations
BY STEELITE

Harmony Teapot Infuser
6475LY01

Fits Harmony Teapot
11010834 60.0cl (21oz)

Harmony Teapot sold separately

ACCESSORIES SIMPLICITY TEAPOT INFUSER

BONE CHINA

Bone China is a soft paste porcelain, very fine and translucent which was first made in England in 1645.

Our range offered under the umbrella of Royal Crown Derby represents a vision to create tableware as a luxury statement for use in fine restaurants and hotels around the world to deliver an exquisite dining experience to be savoured.

Art Glaze™

NEW ADDITIONS

The Art Glaze range from Royal Crown Derby constitutes an upmarket artisan aesthetic allied to the purity and whiteness of fine bone china. Each piece is unique as reactive glazes obtain their beauty through random and chance effects due to kiln firing, glaze chemistry and their being applied by hand.

The four coloured glazes have been developed to be beautiful individually, or in contrast with each other. Special attention has been given to deliver a refreshing, high-end presentation platform to best showcase chef-driven menus.

ROYAL CROWN DERBY
MADE IN ENGLAND

Patterns Available

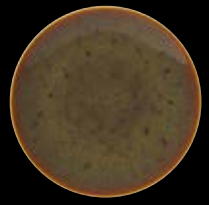

Coupe Plate
BC806 34.0cm (13½")
BC807 30.0cm (12")
BC808 27.0cm (10⅝")
BC809 25.0cm (10")
BC810 21.0cm (8")
BC811 16.0cm (6¼")

Coupe Bowl
BC814 30.0cm (12")
BC813 22.5cm (8¾")
BC820 16.5cm (6½")

Deep Bowl
BC812 14.5cm (5¾")

Bowl NEW
BC825 13.5cm (5⅓")
42.6cl (15oz)

Bowl NEW
BC826 11.5cm (4½")
31.2cl (11oz)

Nouveau Bowl
BC174 27.0cm (10⅝")

Sauce Dish
BC121 11.0cm (4¼")
4.8cl (1³/₅oz)

Urban Mug NEW
BC827 34.0cl (11.5oz)

Urban Teacup NEW
BC833 35.48cl (12oz)
BC829 23.65cl (8oz)
BC828 8.87cl (3oz)

Urban Saucer NEW
BC836 16.5cm (6½")
Fits 12oz
BC835 15.0cm (5⅞")
Fits 8oz
BC834 11.6cm (4²/₃")
Fits 3oz

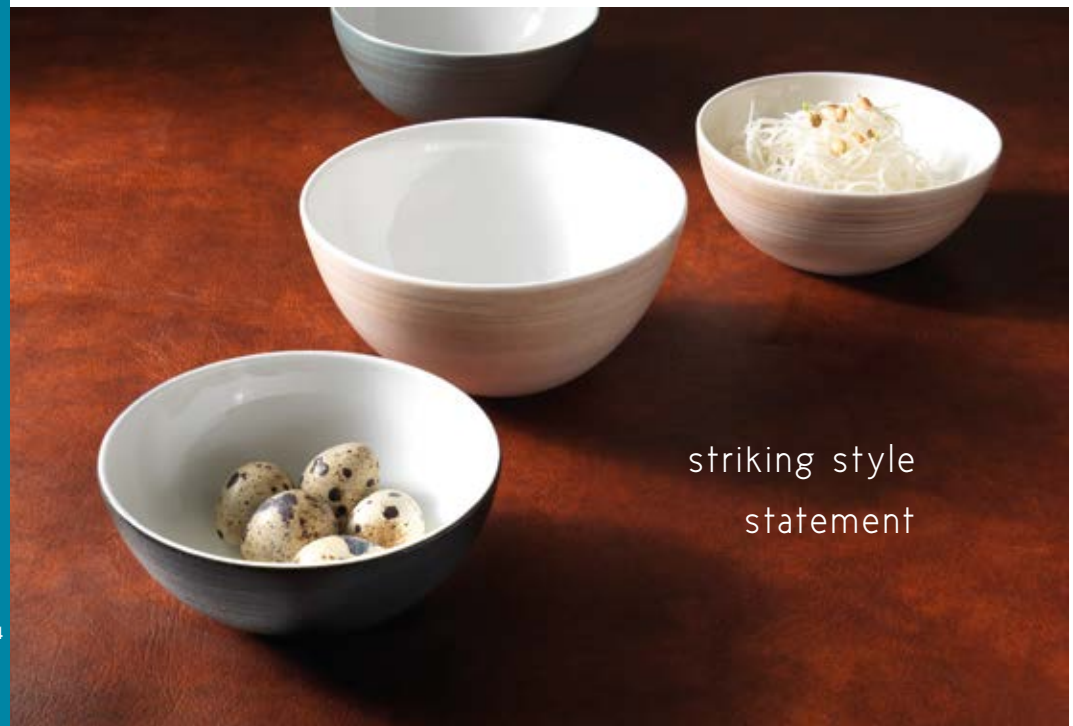

Studio Glaze™

NEW ADDITIONS

The Studio Glaze range from Royal Crown Derby exhibits the very best of casual ware, each piece being subtly different and unique due to its hand-applied decoration. Reactive pigments in combination with coloured glazes create a textured interplay of materials to deliver a silky sheen on the surface of each piece. The effect is tactile and sensuous, showcasing food in a contemporary and unique way.

Artisan inspired and relaxed in nature, the Studio Glaze range allows Chefs the perfect canvas for creative food presentation.

ROYAL CROWN DERBY
MADE IN ENGLAND

Patterns Available

Coupe Plate
BC806 34.0cm (13½")
BC807 30.0cm (12")
BC808 27.0cm (10⅝")
BC809 25.0cm (10")
BC810 21.0cm (8")
BC811 16.0cm (6¼")

Coupe Bowl
BC814 30.0cm (12")
BC813 22.5cm (8¾")
BC820 16.5cm (6½")

Deep Bowl
BC812 14.5cm (5¾")

Bowl NEW
BC825 13.5cm (5⅓")
42.6cl (15oz)

Bowl NEW
BC826 11.5cm (4½")
31.2cl (11oz)

Nouveau Bowl
BC174 27.0cm (10⅝")

Sauce Dish
BC121 11.0cm (4¼")
4.8cl (1³/₅oz)

Urban Mug NEW
BC827 34.0cl (11.5oz)

Urban Teacup NEW
BC833 35.48cl (12oz)
BC829 23.65cl (8oz)
BC828 8.87cl (3oz)

Urban Saucer NEW
BC836 16.5cm (6½")
Fits 12oz
BC835 15.0cm (5⅞")
Fits 8oz
BC834 11.6cm (4²/₃")
Fits 3oz

STONEWARE

The Anfora collection of contemporary tableware is designed specifically for casual, fast paced establishments. Offering an unrivaled combination of value, exceptional durability and good looks, the Anfora range of tableware is competitively priced and has the attributes to satisfy all of your china requirements.

The results are strength and style perfectly balanced

- Excellent performance
- Extremely practical and versatile
- Fully vitrified china
- Each range has a full suite of items
- Perfect for the casual dining atmosphere

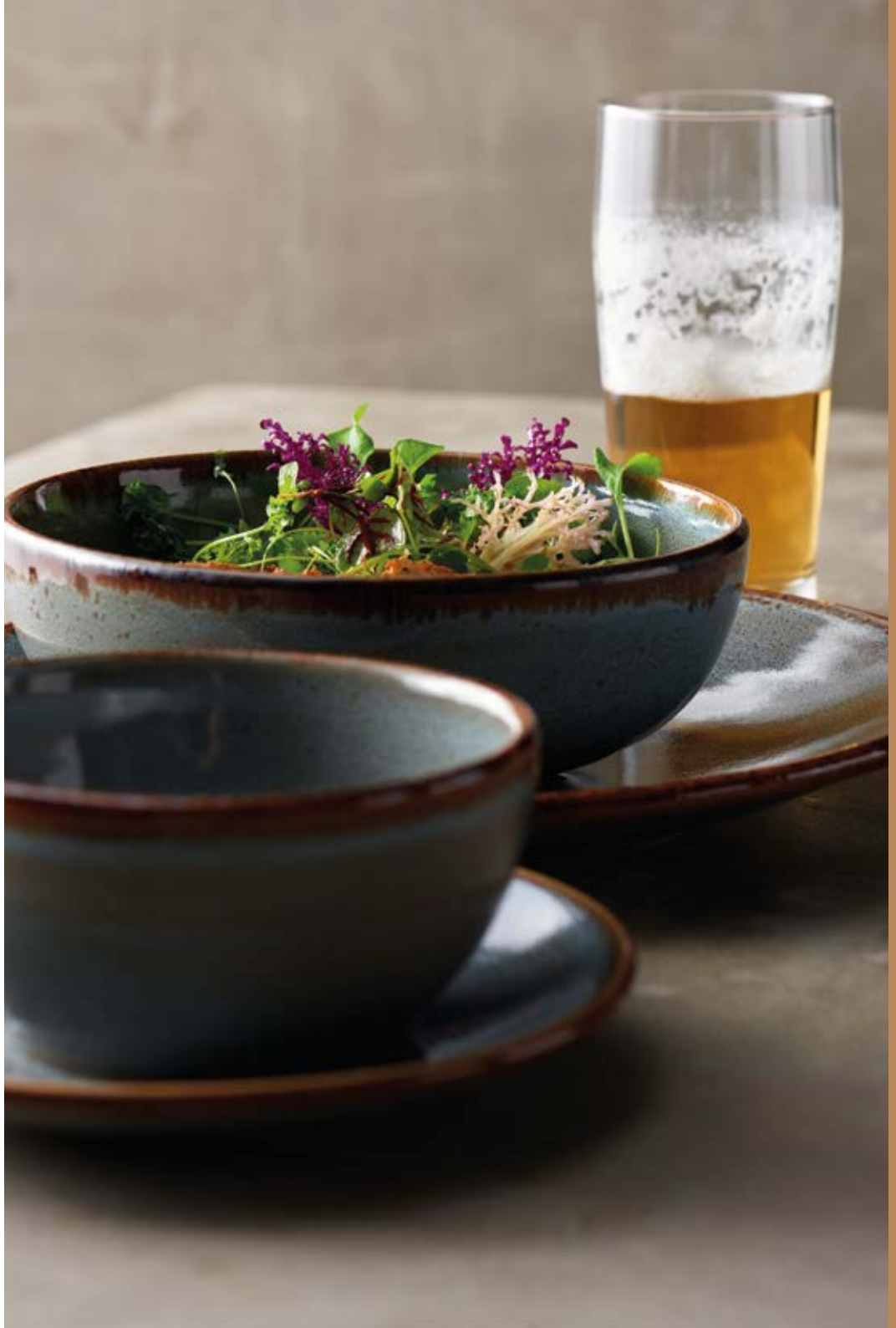

Alma™

NEW RANGE

The Anfora collection of contemporary tableware has been designed by Steelite's creative director Andrew Klimecki to bring authentic artisan stoneware into fast-paced food service environments.

Offering an unrivaled combination of value, exceptional durability and good looks, the Anfora range of tableware is competitively priced and has the attributes to satisfy all of your casual dining requirements.

This one-of-a-kind design creates a unique food experience. The Alma collection represents unrefined beauty and brings a touch of elegance to any table.

ANFORA 1920

Patterns Available

Coupe Plate NEW
P096A 27.0cm (10¾")
P094A 23.0cm (9")
P093A 19.0cm (7½")
P092A 15.5cm (6")

Oval Platter NEW
P128A 34.0cm x 23.0cm (13½" x 9")
P236A 25.5cm x 19.0cm (10" x 7½")

Cafe Bowl NEW
P160A 21.5cm x 7.5cm (8⅝" x 3")
142.0cl (50oz)

Cafe Bowl NEW
P161A 19.0cm x 7.0cm (7⅝" x 2¾")
108.0cl (38oz)

Noodle Bowl NEW
P217A 14.0cm x 6.3cm (5½" x 2⅝")
52.5cl (18½oz)

Coffee Mug NEW
P070A 25.5cl (9oz)

Coupe Plate NEW
P096A 27.0cm (10¾")
P094A 23.0cm (9")
P093A 19.0cm (7½")
P092A 15.5cm (6")

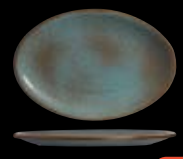

Oval Platter NEW
P128A 34.0cm x 23.0cm (13½" x 9")
P236A 25.5cm x 19.0cm (10" x 7½")

Cafe Bowl NEW
P160A 21.5cm x 7.5cm (8⅝" x 3")
142.0cl (50oz)

Cafe Bowl NEW
P161A 19.0cm x 7.0cm (7⅝" x 2¾")
108.0cl (38oz)

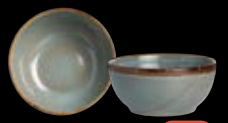

Noodle Bowl NEW
P217A 14.0cm x 6.3cm (5½" x 2⅝")
52.5cl (18½oz)

Coffee Mug NEW
P070A 25.5cl (9oz)

Coupe Plate NEW
P095A 25.5cm (10")

Coupe Plate NEW
P093A 19.0cm (7½")

Cucina Pasta NEW
P213A 24.0cm x 9.0cm (9½" x 3⅜")
183.0cl (64½oz)

Baja Bowl NEW
P158A 23.4cm x 6.4cm (9⅛" x 2½")
128.0cl (45oz)

LA TIERRA: A315 | TACANA AZUL: A320 | TELA ANTIGO: A325

Puebla™

NEW RANGE

Puebla brings old world charm to both traditional and modern cuisine. The authentic Puebla design is hand painted by skilled artisans, and its unique design offers that extra flare your tabletop desires.

Great to be used as an entire place setting or just accent pieces blended with Steelite core ranges. All 9" plates are accents only in vibrant hand painted colours of Mexican inspiration.

ANFORA 1920

Chop Plate NEW
P105A 33.0cm (13")

Rimmed Plate NEW
P104A 31.0cm (12¼")
P103A 26.0cm (10¼")
P102A 23.0cm (9")
P101A 19.0cm (7½")
P100A 15.75cm (6¼")

Oval Platter NEW
P145A 34.0cm x 23.5cm (13½" x 9¼")
P142A 31.0cm x 23.0cm (12¼" x 9⅛")
P140A 27.0cm x 19.7cm (10⅝" x 7¾")

Narrow Rim Platter NEW
P245A 34.0cm x 27.0cm (13½" x 10¾")

Rolled Edge Pasta Bowl NEW
P050A 30.0cm x 5.5cm (11¾" x 2⅛")
74.0cl (26oz)

Oval Rarebit NEW
P152A 25.5cm x 13.0cm (10" x 5")
34.0cl (12oz)

Fruit Bowl NEW
P029A 11.5cm x 3.2cm (4⅝" x 1¼")
10.0cl (3½oz)

Molcajete NEW
P175A 16.5cm x 10.0cm (6½" x 4")
31.0cl (11oz)

Astro Bowl NEW
P270A 15.0cm x 5.0cm (6" x 2")
48.0cl (17oz)

Oatmeal Bowl NEW
P032A 13.0cm x 6.0cm (5" x 2⅜")
38.0cl (13½oz)

Nappy Bowl NEW
P033A 13.0cm x 5.0cm (5¼" x 2")
34.0cl (12oz)

Bouillon Cup NEW
P079A 10.0cm x 6.0cm (4" x 2½")
26.0cl (9oz)

Unhandled Cup NEW
P132A 20.0cl (7oz)

Acapulco Mug NEW
P049A 12.0cm x 9.0cm (4¾" x 3½")
28.5cl (10oz)

Rimmed Plate NEW
A121P102A
23.0cm (9")

Rimmed Plate NEW
A122P102A
23.0cm (9")

Rimmed Plate NEW
A123P102A
23.0cm (9")

Rimmed Plate NEW
A124P102A
23.0cm (9")

Rimmed Plate NEW
A125P102A
23.0cm (9")

BLUE: A120 · CORAL: A121 · BROWN: A122
SAND DUNE: A123 · PALM LEAF: A124 · BLUE LAGOON: A125

PORCELAIN

The Porcelain ranges from Robert Gordon, Rene Ozorio and Varick are uniquely designed offers, which bring a sensational added dimension to the dining experience. Created to explore everything that dining has to offer, these ranges draw on all the senses to help the diner fully appreciate chefs creations.

ROBERT GORDON

For over 70 years and three generations, Robert Gordon Australia has been making quality pottery. The brand stands for craftsmanship and creativity, and has been built around the importance of its heritage. Robert Gordon pieces are created with a strong focus on innovation and design. Synonymous with quality, these porcelain products are designed and developed in Australia then handed over to China for production, ensuring the Australian aesthetic is not lost.

- Beautiful, naturalist porcelain
- Freezer, oven, microwave and dishwasher safe
- Perfect for casual & family dining
- Unique and exciting collection

SELECTED FOR YOU

T +44(0)1782 821000 **F** +44(0)1782 819926 www.steelite.com headoffice@steelite.com

PORCELAIN ROBERT GORDON

Pier™

NEW RANGE

A beautiful, naturalistic porcelain by Robert Gordon. Including an exciting and informal assortment of embossed plates, bowls and accessories, Pier features a neutral reactive glaze colour and unique finish. No two pieces of this Australian-designed porcelain will look exactly alike and the colour intensity will vary from piece to piece, creating a hand-crafted look for your food presentation.

ROBERT GORDON
AUSTRALIA
POTTERS SINCE 1945

ROBERT GORDON PIER

Plate NEW
RG015 26.7cm (10½")

Plate NEW
RG009 23.2cm (9⅛")

Plate NEW
RG017 19.0cm (7½")

Coupe Dish NEW
RG010 18.4cm (7¼")

Coupe Dish NEW
RG001 12.7cm (5")

Bowl NEW
RG006 28.9cm (11⅜")
193.0cl (68oz)

Bowl NEW
RG004 22.8cm (9")
114.0cl (40oz)

Deep Bowl NEW
RG007 20.0cm (7⅞")
102.0cl (36oz)

Rectangle Tray NEW
RG018 38.0cm x 17.8cm
(15" x 7")

Round Deep Tray NEW
RG003 16.5cm (6½")

Handled Deep Tray NEW
RG008 16.8cm x 13.0cm
(6⅝" x 5⅛")
29.0cl (10.25oz)

Round Tray NEW
RG002 16.5cm (6½")

Ramekin NEW
RG005 8.57cm (3⅜")
18.0cl (6oz)

Condiment Tray NEW
RG012 8.1cm (3⅛")
7.0cl (2.5oz)

Handled Crock NEW
RG014 13.6cm x 10.2cm
(5⅜" x 4") 25.6cl (9oz)

Oil Dish NEW
RG011 9.8cm x 8.5cm
(3⅞" x 3⅜")
5.7cl (2oz)

Spice Dish NEW
RG013 6.7cm x 6.0cm
(2⅝" x 2⅜")
2.85cl (1oz)

Mug NEW
RG016 33.4cl (11.75oz)

PATTERN CODE: 6121

RENE OZORIO

The Rene Ozorio collection of porcelain tableware is uniquely designed to bring a sensational added dimension to the dining experience. Created to draw on ethnicity, the range is intended to help deliver a complete sensory occasion. The pieces offer varying heights and well sizes, the intention being a simple yet exciting solution to food presentation without distraction and in essence, framing the food being served.

SELECTED FOR YOU

T +44(0)1782 821000 **F** +44(0)1782 819926 www.steelite.com headoffice@steelite.com

Wabi Sabi™

NEW RANGE

Introducing the Wabi Sabi collection, the latest design by Rene Ozorio.

Combining his simplistic porcelain shapes with reactive ceramic glazes, Rene Ozorio has developed a pattern of unparalleled raw beauty.

Embodying an imperfect style and a natural semi matte finish, no two pieces of these double-fired, hand-glazed items are alike.

The Wabi Sabi range provides chefs with the ability to plate on organically inspired pieces. Available in colours Wheat, Slate, Indigo, Lichen and Galet.

RENE OZORIO

Patterns Available

WHEAT (6410)

SLATE (6413)

LICHEN (6415)

GALET (6416)

INDIGO (6414)

Plate Rimmed NEW
W/Glossy Well
MY003 28.5cm (11¼")

Plate Rimmed NEW
MY002 24.0cm (9½")
MY001 15.25cm (6")

Bowl Flat Rimmed NEW
MY006 27.0cm x 5.75cm (10⅝" x 2¼")
MY005 24.0cm x 5.0cm (9½" x 2")
MY004 21.0cm (8¼")

Plate Rimmed NEW
W/Glossy Well
MY003 28.5cm (11¼")

Plate Rimmed NEW
MY002 24.0cm (9½")
MY001 15.25cm (6")

Bowl Flat Rimmed NEW
MY006 27.0cm x 5.75cm (10⅝" x 2¼")
MY005 24.0cm x 5.0cm (9½" x 2")
MY004 21.0cm (8¼")

Tray Round NEW
MY020 28.5cm (11¼")
Tray Round
MY021 15.25cm (6")

Tray Square NEW
MY016 28.5cm (11¼")
Tray Square
MY017 16.0cm (6¼")

Tray Rectangle NEW
MY018 28.5cm x 14.0cm (11¼" x 5½")
MY019 16.0cm x 7.5cm (6¼" x 3")

Tray Square NEW
MY016 28.5cm (11¼")
Tray Square
MY017 16.0cm (6¼")

Tray Rectangle NEW
MY018 28.5cm x 14.0cm (11¼" x 5½")
MY019 16.0cm x 7.5cm (6¼" x 3")

Plate Coupe NEW
MY009 28.5cm (11¼")
MY007 15.25cm (6")

Bowl Coupe NEW
MY012 26.0cm x 4.0cm (10¼" x 1⅝")

NEW
Bowl Coupe Rimmed
MY015 24.0cm x 6.5cm (9⅝" x 2⅝")
MY014 20.0cm x 6.0cm (8" x 2⅜")
MY013 16.5cm (6½")

Tray Round NEW
MY020 28.5cm (11¼")
Tray Round
MY021 15.25cm (6")

WHEAT: 6410 | SLATE: 6413 | LICHEN: 6415

RENE OZORIO WABI SABI

beauty and
imperfection

Plate Coupe NEW
MY009 28.5cm (11¼")

Plate Coupe NEW
MY007 15.25cm (6")

Bowl Coupe NEW
MY012 26.0cm x 4.0cm
(10¼" x 1⅝")

NEW
Bowl Coupe Rimmed
MY015 24.0cm x 6.5cm
(9⅝" x 2⅝")

NEW
Bowl Coupe Rimmed
MY014 20.0cm x 6.0cm
(8" x 2⅜")

NEW
Bowl Coupe Rimmed
MY013 16.5cm (6½")

Plate Coupe NEW
MY009 28.5cm (11¼")

Plate Coupe NEW
MY007 15.25cm (6")

Bowl Coupe NEW
MY012 26.0cm x 4.0cm
(10¼" x 1⅝")

NEW
Bowl Coupe Rimmed
MY015 24.0cm x 6.5cm
(9⅝" x 2⅝")

NEW
Bowl Coupe Rimmed
MY014 20.0cm x 6.0cm
(8" x 2⅜")

NEW
Bowl Coupe Rimmed
MY013 16.5cm (6½")

GALET: 6416

INDIGO: 6414

RENE OZORIO WABI SABI

soul satisfying
sophistication

Sonata™

Design by Rene Ozorio, the Sonata collection's embossment is a delicate note which complements the strong direction of the shapes. A welcome departure from the formal "nouvelle" and "fusion" cuisine of the past, Sonata's sophisticated embossment of radiant lines centers the visual focus on the well of each plate and bowl, placing emphasis on the cuisine being served.

RENE OZORIO

Cappuccino Cup
P1032 34.0cl (12oz)

Coffee Cup
P1034 23.0cl (9oz)

Tea Cup
P1035 20.0cl (8oz)

Espresso Cup
P1037 10.0cl (3½oz)

Saucer
P1033 18.0cm (7")
Fits P1031 & P1032

Saucer
P1036 16.5cm (6½")
Fits P1034 & P1035

Saucer
P1038 13.0cm (5¼")
Fits P1037

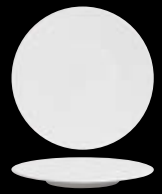

Coupe Plate
P1024 17.0cm (6¾")

Coupe Deep Plate
P1025 30.5cm (12")
P1026 27.0cm (10⅝")
P1027 23.0cm (9")
P1028 19.0cm (7½")

Signature Plate
P1000 30.0cm (12")
12.0cm (4¾")
Well

Signature Plate
P1001 30.0cm (12")
16.0cm (6¼") Well

Signature Plate
P1002 30.0cm (12")
18.0cm (7") Well

Signature Gourmet Plate
P1005 27.0cm (10⅝")
13.0cm (5") Well

Side Plate
P1015 17.0cm (6¾")

Coupe Bowl
P1053 26.0cm x 4.5cm
(10¼" x 1¾")
96.6cl (34oz)
P1054 21.0cm x 4.0cm
(8¼" x 1⅝") 54.0cl
(19oz)
P1055 15.25cm x 3.8cm
(6" x 1½")
28.5cl (10oz)

Signature Gourmet Bowl
P1003 27.0cm (10⅝")

Signature Gourmet Bowl
P1004 23.5cm (9¼")

Signature Ramekin Tall
P1006 16.0cm (6¼")
4.5cl (1.5oz)
Signature Ramekin Short
P1007 16.0cm (6¼")
4.5cl (1.5oz)

Rimmed Cereal Bowl
P1029 21.0cm x 7.3cm
(8¼" x 2⅞")
45.0cl (15¼oz)
Rimmed Fruit Bowl
P1030 17.8cm x 5.0cm
(7" x 2¾")
28.5cl (10oz)

Signature Thimble Bowl
P1008 10.0cm (3⅞")
9.0cl (3oz)

Signature Mini Bowl
P1009 10.0cm (4")

Bouillon Cup
P1031 34.0cl (12oz)

Tea/Coffee Pot w/Lid
P1056 54.7cl (18½oz)

Sugar Bowl w/Lid
P1063 26.5cl (9oz)

Creamer Handled
P1060 23.7cl (8oz)
P1061 17.7cl (6oz)

PATTERN CODE: 6314

Aura™

NEW ADDITIONS

The Rene Ozorio Aura Collection is uniquely designed to bring a sensational added dimension to the dining experience, creating a complete sensory occasion.

Discover the new ease of Rene Ozorio with Aura Banquet plates. Sized to fit one plate cover, they are the creative solution to make banqueting easy and efficient.

The new plates have all the signature elegance of the original Aura collection, with a banquet friendly delivery.

RENE OZORIO

Breakfast Cup
P185 30.0cl (11oz)

Mug
P191 23.0cl (8oz)

Tea Cup
P192 20.0cl (6¾oz)

Cup
P187 7.0cl (2½oz)

Saucer
P182 17.75cm (7")
(fits P185 & P064)
P183 16.5cm (6½")
(fits P192)
P180 16.0cm (6¼")
(fits P192 &P186)
P181 12.0cm (4⅝")
(fits P187)

Stacking Cup
P186 23.0cl (8oz)

Coffee Pot
P152 36.0cl (11¾oz)
P157 Lid fits P152

Teapot
P153 45.0cl (16oz)
P197 Lid fits P153
P155 65.0cl (20oz)
P199 Lid fits P155

Jug
P148 25.0cl (8½oz)
Jug Unhandled
P149 15.0cl (5oz)
P150 7.0cl (2oz)

NEW

Presentation Plate
P590 28.5cm (11¼")

NEW

Presentation Plate
P592 28.5cm (11¼")
7" Well

NEW

Coupe Plate
P593 28.5cm (11¼")

NEW

Pasta Plate
P594 28.5cm (11¼")
5½" Well

NEW

Rimmed Pasta Plate
P595 28.5cm (11¼")

Broad Rim Plate
P015 28.0cm (11")
P016 24.0cm (9½")
P004 16.0cm (6¼")

Broad Rim Medium Well Plate
P001 30.0cm (11¾")

Broad Rim Small Well Plate
P005 30.0cm (11¾")
Well Size 12.0cm (4¾")

Flat Rim Plate
P010 27.0cm (10½")
P011 24.0cm (9½")
P013 17.0cm (6¾")

Flat Rim Coupe Plate
P007 30.0cm (11¾")

Medium Rim Plate Large Well
P006 30.0cm (11¾")
Well 14.0cm (5½")
P307 28.0cm (11¼")
P302 27.0cm (10¾")
P303 24.0cm (9½")
P304 22.0cm (8¾")
P305 17.0cm (6¾")
P306 15.0cm (6")

Deep Plate
P059 30.0cm (11¾")
100.0cl (35oz)
P060 21.0cm (8")
38.0cl (13oz)

Soup/Pasta
P076 24.0cm (9¼")
65.0cl (23oz)

Presentation Soup Base
P054 30.0cm (11¾")
35.0cl (12½oz)
Lid for Presentation Soup
P066 30.0cm (11¾")

Broad Rim Pasta Plate
P008 30.0cm (11¾")
Well Size
14.0cm (5½")

Cereal Bowl
P091 14.0cm (5½")
22.0cl (7¾oz)

Bowl
P055 18.0cm (7 1/10")
30.0cl (10½oz)

P160 Salt
P161 Pepper

Soup Cup Handled
P064 30.0cl (10oz)

Covered Sugar Base
P144 16.2cl (5½oz)
P145 Lid for Covered Sugar

Sugar Bowl
P151 10.0cm (4")
24.0cl (8¼oz)

Egg Cup/Plate
P164 12.0cm (5")

PATTERN CODE: 6300

Aura Squares™

Divided into three categories: trays, plates and bowls with varying proportions, this collection creates a new tablescape. The pieces lend themselves to composition, layering and contrasting of forms and the smaller foot on the pieces adds a more delicate touch to the conventional straight sided walls. A simple concept with multiple combinations to challenge how we see and eat, this range is perfect for modern Asian and Western cuisine.

RENE OZORIO

Tray Square
P103 29.0cm (11½")
P108 26.0cm (10¼")
P118 24.0cm (9½")
P089 22.0cm (8⅝")
P090 16.0cm (6¼")
P102 13.0cm (5⅛")

Gourmand Platter
P104 24.0cm x 12.0cm (9½" x 3½")
Well fits
P150 Jug 6.8cl (2½oz)
P187 Cup 7.0cl (2½oz)

Tray Rectangular
P101 35.0cm x 15.9cm (13¾" x 6¼")
P105 27.0cm x 14.0cm (10⅝" x 5½")
P107 24.0cm x 12.0cm (9½" x 4¾")

Square Amuse Bouche Plate
P083 10.0cm (4") 6.0cl (2oz)

Square Pasta Bowl
P080 24.0cm (9½") 88.6cl (30oz)

Square Condiment Bowl
P082 13.0cm (5") 18.0cl (6oz)

Square Soup Plate
P081 18.0cm (7") 33.0cl (11oz)

PATTERN CODE: 6300

Aura Oriental™

Based on a traditional Chinese dinner service, Aura Oriental is a selection of key items used in Oriental dining. The contemporary embossment and subtle details make this a versatile collection, both for traditional and fusion menus.

RENE OZORIO

Oval Platter
P309 36.2cm (14 1/8")
P380 28.2cm (11")

Presentation Bowl
P050 24.5cm (9¾")
47.0cl (16oz)
P051 20.5cm (8 1/5")
21.0cl (7oz)

Deep Coupe Bowl
P070 30.5cm (12")
219.0cl (74oz)
P071 26.0cm (11")
159.0cl (54oz)

Bowl
P044 20.0cm (8")
98.0cl (34oz)
P045 Lid for P044
P043 17.0cm (6 5/8")
56.0cl (19oz)
P042 Lid for P043
P040 14.0cm (5½")
30.0cl (10oz)
P041 Lid for P040

Rice Bowl
P350 11.5cm (4½")
30.0cl (10oz)
P351 10.5cm (4 1/8")
25.0cl (8½oz)

Snack Bowl
P255 8.0cm (3")

Coupe Sauce Dish
P353 11.0cm (4 3/8")
P354 9.0cm (3½")

Soya Dish
P256 7.5cm (3")

Soy Sauce/Vinegar
P370 Pot w/Lid
13.0cl (4½oz)

Covered Sugar Bowl
P144 16.2cl (5½oz)
P145 Lid for Covered Sugar Bowl

Spoon
P358 13.0cm (5 1/8")

P359 Chopstick Rest

PATTERN CODE: 6300

Aura Sushi™

Smaller portions draw attention to the size and shape of the pieces. This is indicative of what is called 'Young Cuisine' – smaller portions presented together to build a series of taste experiences – sometimes complementary, sometimes contrasting.

RENE OZORIO

Sushi Dish
P251 31.5cm x 17.5cm (12½" x 6¼")
P253 21.0cm x 14.0cm (8½" x 6")
P252 21.0cm x 12.0cm (8½" x 4¾")

Sushi Dish
P254 15.0cm (6")

Coupe Sauce Dish
P353 11.0cm (4³/₈")
P354 9.0cm (3½")

Covered Bowl
P144 16.2cl (5½oz)
P145 Lid for Covered Bowl

Soy Sauce/Vinegar Pot w/Lid
P370 13.0cl (4½oz)

Soya Dish
P256 7.5cm (3")

P359 Chopstick Rest

PATTERN CODE: 6300

RENE OZORIO AURA SUSHI

Aura Gourmet™

Designed in effort to allow the building of "taste experiences," Aura Gourmet offers a collection of perfectly sized tasting bowls and casseroles. Embossed mini casseroles with snug fitting lids complement a complete range of presentation and boat bowls, providing a unique vessel for any gourmet tasting.

RENE OZORIO

Large Oval Bowl
P126 21.0cl (7½oz)

Medium Oval Bowl
P125 13.0cl (4¼oz)

Medium Low Bowl
P122 10.0cl (3¼oz)
P132 Lid

Gourmet Bowl
P026 9.0cm (3½")
15.0cl (5oz)

Gourmet Bowl
P028 7.0cm (2¾")
7.0cl (2½oz)

PATTERN CODE: 6300

Accessories™

These accessory pieces offer the perfect complement to any Steelite International porcelain collection. Sweet, savory, or somewhere in between, the multiple well designs provide an ideal canvas for creative food presentation. Similarly, the smaller butter and tumbler pieces provide a perfect vessel for sauces, oils and dips.

Oval Divided Plate
P300 35.5cm x 20.0cm (14" x 8")

4 Spoon Platter
P298 23.0cm x 14.0cm (9" x 5½")

Deep Spoon
P299 12.7cm x 3.8cm (5" x 1½")

Double Saucer
P296 20.0cm (8")

Double Bowl
P297 19.0cm (7½")
12.0cl & 6.0cl (4oz & 2oz)

Large Tumbler
P262 9.0cl (3oz)

Small Tumbler
P263 5.25cl (1¾oz)

Pourer
P264 9.0cl (3oz)

PATTERN CODE: 6302

Double Well Rectangle Tray
E595 14.6cm (5¾")

Rectangle Tray
E596 8.25cm (3¼")

Rectangle Deep Tray
E580 17.5cm x 13.0cm
(6⅞" x 5⅛")

Oval Bowl
E585 10.2cm (4")
E586 15.25cm (6")
E587 20.3cm (7⅞")
E588 25.4cm (9⅞")

Café Porcelain™

Café Porcelain is packed with features and benefits at a price point that will allow even the most value conscious operator to serve up a four star presentation. This multi-faceted range works well in all decors, from traditional to contemporary. When it comes to value, beauty and performance, Café Porcelain truly is your solution.

VARICK
BY STEELITE

Rectangle Tray Handled
E404 33.0cm x 16.5cm
(13" x 6½")
E405 30.0cm x 14.5cm
(11¾" x 5¾")
E406 25.0cm x 12.3cm
(10" x 4⅞")
E407 20.0cm x 10.0cm
(8" x 4")

Square Tray Handled
E424 15.0cm (6")

Square Bowl
E417 10.0cm x 4.2cm H
(4" x 1⅝")
19.0cl (6¼oz)
E419 13.3cm x 3.8cm H
(5¼" x 1½")
62.0cl (20¾oz)

Rectangle Bowl
E414 14.8 x 10.8 x 4.7cm
(5⅞" x 4¼" x 1⅞")
35.0cl (11¾oz)

Square Ramekin
E421 8.25cm x 4.2cm H
(3¼" x 1⅝") 20.0cl (6¾oz)
E422 5.7cm x 3.2cm H
(2¼" x 1¼") 7.0cl (2¼oz)

Deep Rectangle Tray
E423 19.0 x 14.5 x 4.5cm
(7⅝" x 5¾" x 1⅝")

Square Ramekin
E566 5.1cm (2" x 1")
2.2cl (¾oz)
E567 7.9cm (3⅛" x 1⅛")
8.2cl (2¾oz)
E568 10.1cm (4" x 1¼")
16.2cl (5½oz)

Rectangle Tray
E569 19.7 x 10.5 x 2.5cm
(7¾" x 4⅛" x 1")
29.8cl (10½oz)

Square Deep Ramekin
E593 5.4cm (2")
E594 3.8cm (1⅝")

Square Dish
E544 11.0cm (4½")
7.4cl (2½oz)

Round Deep Ramekin
E591 7.9cm (3⅛")
E592 5.7cm (2¼")

Square Sauce Dish
E545 7.6cm (3")
1.5cl (½oz)

Square Bowl
E571 9.2 x 9.2 x 5.0cm
(3⅝" x 3⅝" x 2")

Square Plate
E570 8.9cm (3½")

Square Bowl
E590 8.25cm (3¼")

PATTERN CODE: 6900

CUTLERY

The right cutlery can bring a whole new dimension to your tabletop. With Folio, Varick, HEPP, Elia and Laguiole our specialist partners, we have designers of fine cutlery who perfectly mirror our own exacting standards.

By forging a partnership with these leading names we are able to bring you an exceptional choice of stylish cutlery for any style of venue. From elegant to modern, we have a comprehensive selection of designs to suit your needs. Crafted from either 18/10 stainless steel for optimum strength, high shine and excellent stain resistance, or 18/0 for the value-conscious operator, there is a cutlery collection to suit the ambience of any dining occasion.

Alison™

NEW RANGE

A beautiful mirrored hammered pattern that is whimsical and bold.

- 18/10 stainless steel
- High quality mirror polished finish

FOLIO
BY STEELITE

Dinner Knife NEW
SX042 23.2cm (9 1/8")

Butter Knife NEW
SX045 17.8cm (7")

Dessert Knife NEW
SX051 20.0cm (7 7/8")

Steak Knife NEW
SX056 23.5cm (9 1/4")

Dinner Fork NEW
SX021 20.6cm (8 1/8")

NEW
Dessert/Salad Fork
SX023 17.5cm (6 7/8")

Cocktail Fork NEW
SX025 14.6cm (5 3/4")

Oval Bowl Soup/ NEW
Dessert Spoon
SX003 20.0cm (7 7/8")

NEW
Bouillon Soup Spoon
SX002 18.1cm (7 1/8")

Teaspoon NEW
SX007 14.0cm (5 1/2")

NEW
A.D. Coffee Spoon
SX005 11.1cm (4 3/8")

Iced Tea Spoon NEW
SX006 20.0cm (7 7/8")

Serving Spoon NEW
SX061 22.9cm (9")

PATTERN CODE: 5729

Bryce™

NEW RANGE

With a modern look, Bryce is designed for all banqueting environments, easy to care for and beautifully elegant.

- 18/10 stainless steel
- High quality mirror polished finish
- Designed for banqueting

FOLIO
BY STEELITE

Dinner Knife NEW
SX042 23.2cm (9 1/8")

Butter Knife NEW
SX045 17.8cm (7")

Dessert Knife NEW
SX051 20.0cm (7 7/8")

Steak Knife NEW
SX056 23.5cm (9 1/4")

Dinner Fork NEW
SX021 20.6cm (8 1/8")

Dessert/Salad Fork NEW
SX023 17.5cm (6 7/8")

Cocktail Fork NEW
SX025 14.6cm (5 3/4")

Oval Bowl Soup/ Dessert Spoon NEW
SX003 20.0cm (7 7/8")

Bouillon Soup Spoon NEW
SX002 18.1cm (7 1/8")

Teaspoon NEW
SX007 14.0cm (5 1/2")

A.D. Coffee Spoon NEW
SX005 11.1cm (4 3/8")

Iced Tea Spoon NEW
SX006 20.0cm (7 7/8")

Serving Spoon NEW
SX061 22.9cm (9")

PATTERN CODE: 5731

Pirouette™

NEW RANGE

Horizontal lines on the length of the handles give the Pirouette pattern by Folio an elegantly coiled design while minimising the appearance of fingerprints.

- 18/10 stainless steel
- High quality mirror polished finish

FOLIO
BY STEELITE

Dinner Knife NEW
SX042 23.2cm (9 1/8")

Butter Knife NEW
SX045 17.8cm (7")

Dessert Knife NEW
SX051 20.0cm (7 7/8")

Steak Knife NEW
SX056 23.5cm (9 1/4")

Dinner Fork NEW
SX021 20.6cm (8 1/8")

Dessert/Salad Fork NEW
SX023 17.5cm (6 7/8")

Cocktail Fork NEW
SX025 14.6cm (5 3/4")

Oval Bowl Soup/ Dessert Spoon NEW
SX003 20.0cm (7 7/8")

Bouillon Soup Spoon NEW
SX002 18.1cm (7 1/8")

Teaspoon NEW
SX007 14.0cm (5 1/2")

Iced Tea Spoon NEW
SX006 20.0cm (7 7/8")

A.D. Coffee Spoon NEW
SX005 11.1cm (4 3/8")

Serving Spoon NEW
SX061 22.9cm (9")

PATTERN CODE: 5732

Distressed Briar™

NEW RANGE

Distressed to perfection, Briar features a weathered look that serves as a great complement to your casual dining presentation.

- 18/0 stainless steel
- Distressed finish that reduces the appearance of fingerprints

VARICK
BY STEELITE

Dinner Knife NEW
SX042 22.9cm (9")

Dinner Fork NEW
SX021 20.3cm (8")

Dessert/Salad Fork NEW
SX023 17.8cm (7")

Oval Bowl Soup/ Dessert Spoon NEW
SX003 20.3cm (8")

Bouillon Soup Spoon NEW
SX002 16.5cm (6½")

Teaspoon NEW
SX007 14.0cm (5½")

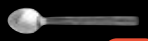

Demitasse Spoon NEW
SX008 11.1cm (4³/₈")

PATTERN CODE: 5727

Fulton Vintage Copper™

NEW RANGE

Take the tabletop to the next level with this memorable collection in a vintage copper finish. Combine with Fulton Vintage for a truly unique look.

- 18/0 stainless steel
- Stylish and distinct

VARICK
BY STEELITE

Dinner Knife NEW
SX042 24.1cm (9½")

Dinner Fork NEW
SX021 20.3cm (8")

Dessert/Salad Fork NEW
SX023 17.8cm (7")

Oval Bowl Soup/ Dessert Spoon NEW
SX003 20.3cm (8")

Bouillon Soup Spoon NEW
SX002 17.8cm (7")

Teaspoon NEW
SX007 14.0cm (5½")

Demitasse Spoon NEW
SX008 11.1cm (4³/₈")

PATTERN CODE: 5735

VARICK FULTON VINTAGE COPPER

Fulton Vintage™

NEW RANGE

The classic shape and vintage finish of this collection gives any tabletop a stylish and distinct look.

- 18/0 stainless steel
- Classic shape

VARICK
BY STEELITE

Dinner Knife NEW
SX042 24.1cm (9½")

Dinner Fork NEW
SX021 20.3cm (8")

Dessert/Salad Fork NEW
SX023 17.8cm (7")

Oval Bowl Soup/ Dessert Spoon NEW
SX003 20.3cm (8")

Bouillon Soup Spoon NEW
SX002 17.8cm (7")

Teaspoon NEW
SX007 14.0cm (5½")

Demitasse Spoon NEW
SX008 11.1cm (4³/₈")

PATTERN CODE: 5734

Steak Knives™

NEW ADDITION

Available in various handle options and either sharpened or serrated, round or pointed blades. Varick steak knives add that "something extra" to tabletop presentations.

VARICK
BY STEELITE

5792WP056 NEW
11.4cm (4½")
Tapered Serrated Blade - ABS Handle

5790WP077
24.0cm (9½") 12.0cm (4¾")
Tapered Sharpened Blade S/S Satin Handle

5791WP077
24.0cm (9½") 12.0cm (4¾")
Tapered Sharpened Blade Black ABS Handle

5793WP059
25.0cm (9¾") 13.0cm (5")
Rounded Serrated Blade
POM Black Handle W/Rivets

5794WP057
25.0cm (9¾") 13.0cm (5")
Tapered Serrated Blade
Pineapple Wood Handle W/Rivets

5794WP059
25.0cm (9¾") 13.0cm (5")
Rounded Serrated Blade
Pineapple Wood Handle W/Rivets

5795WP059
25.0cm (9¾") 13.0cm (5")
Rounded Serrated Blade
Red Pakka Wood Handle W/Rivets

Origin™

18/0 cutlery which is exceptionally priced for value-conscious operators. Varick cutlery provides excellent stain and rust resistance, all the while being commercial dishwasher safe, making it the ideal choice for the hospitality industry.

VARICK
BY STEELITE

Table Knife
X042 23.5cm

Dessert Knife
X045 18.4cm

Table Fork
X021 20.6cm

Dessert Fork
X023 18.7cm

Soup Spoon
X002 19.3cm

Dessert Spoon
X003 19.0cm

Tea Spoon
X001 15.5cm

PATTERN CODE: 5708S

Steak Knife
5390S057
Serrated 1.2mm S/S Blade

Oak Handle Steak Knife
5391S057
with Serrated 1.2mm S/S Blade

Beechwood Presentation Box
5396S099
26.0 x 14.0 x 3.5cm
(10¼" x 5½" x 1½")

Laguiole™

NEW ADDITIONS

Introducing a collection of cheese knives and cleavers, all with stainless steel handles. These knives are perfect statement pieces for all establishments that offer cheese courses.

The addition of the cheese knife and board, and steak knife block allows for knives to be presented to the table in a stylish and unique way, adding to the diner experience.

Each Laguiole knife is subjected to a special firing process, providing blade flexibility and a long lasting, perfect cut.

Cheese Knife NEW
5398S163
Olivewood Handle
Cheese Board w/ Magnetic Part NEW
5398S029
Olivewood 29.8cm x 14.0cm (11¾" x 5½")

Steak Knife Presentation Block NEW
5403S031
Lightwood 5.8 x 5.3 x 12.9cm (2¼" x 2" x 5")
5403S032
Black 5.8 x 5.3 x 12.9cm (2¼" x 2" x 5")

Cheese Cleaver NEW
53858S030
SS Handle 21.3cm (8³/₈")

Cheese Knife NEW
53858S163
SS Handle 23.0cm (9")

Cheese Cleaver NEW
5402S030
Vintage SS Handle
21.3cm (8³/₈")

Cheese Knife NEW
5402S163
Vintage SS Handle
23.0cm (9")

Steak Knife Serrated 1.2mm Blade NEW
5402S057
Vintage SS Handle
22.9cm (9")

Stand Up 1.2mm Blade NEW
53856S160
Grey ABS Handle

Stand Up 1.2mm Blade NEW
53855S160
Dark Blue ABS Handle

Stand Up 1.2mm Blade NEW
53857S160
Ivory ABS Handle

Steak Knife Serrated 1.2mm Blade NEW
53852S057
Pepper SS & ABS Forged Handle

Steak Knife Serrated 1.2mm Blade NEW
53853S057
Taupe SS & ABS Forged Handle

Steak Knife Serrated 1.2mm Blade NEW
53854S057
White SS & ABS Forged Handle

Black Handle Steak Knife
5392S057
Serrated 1.2mm S/S Blade

Horn Handle Steak Knife
5394S057
Serrated 1.2mm S/S Blade

Ivory Handle Steak Knife
5393S057
Serrated 1.2mm S/S Blade

HEPP

Classic beauty attracts connoisseurs and gourmets. This is why HEPP, as a leading supplier of cutlery, has such a diverse product range. It's cutlery is made with a high quality of workmanship creating competent timeless shapes to modern, avant-garde design.

SELECTED FOR YOU

T +44(0)1782 821000 **F** +44(0)1782 819926 www.steelite.com headoffice@steelite.com

Trend™

Steelite introduces its latest cutlery collection from HEPP. Trend, a range of 18/10 stainless steel has an easy care finish and clean lines. Exceptionally priced for value-conscious operators, Trend is ideal for daily use within a hospitality environment.

Excellent quality at an affordable price.

HEPP

1840 Table Knife

1850 Dessert Knife S/S

1140 Fish Knife
1150 Fish Fork

2710 Table Fork

1060 Dessert Fork

1750 Cake Fork

2700 Table Spoon

1808 Dessert Spoon

1110 Demi-Tasse Spoon

1100 Tea Spoon

1210 Iced Tea Spoon

1630 Round Soup Spoon

PATTERN CODE: 5210

Aura™

Aura radiates quality and harmonious proportions. With a durable, highly polished finish, this 18/10 stainless cutlery brings inspired, elegant rounded contours.

HEPP

1800 Table Knife S/handle

1810 Dessert Knife S/handle

1020 Table Fork

1060 Dessert Fork

1750 Child Fork

1010 Table Spoon

1050 Dessert Spoon

1100 Tea Spoon

1110 Coffee Spoon

1630 Soup Spoon

*Available in limited markets - please request details.

PATTERN CODE: 5001

Ecco™

Ecco is an elegant and attractive all rounder. A range offering great value for money, an 18/10 cutlery line for use on a daily basis or as a banqueting solution. As a modern and timeless design, Ecco goes with different styles of table-top decoration and ambiance.

HEPP

1123 Table Knife

1126 Dessert Knife

1129 Fish Knife

1133 Butter Knife

1161 Fruit Knife

1122 Table Fork

1125 Dessert Fork

1131 Fish Fork

1132 Cake Fork

1121 Table Spoon

1124 Dessert Spoon

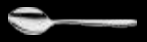
1127 Tea Spoon

1128 Demi-tasse Spoon

1134 Iced Tea Spoon

1135 Round Soup Spoon

PATTERN CODE: 5240

Talia™

The slim and charming design of Talia is a unique example of natural elegance and sophisticated structure. Talia with its filigree and unique image conveys a special sense of refined table culture made from 18/10.

HEPP

1123 Table Knife

1137 Steak Knife

1126 Dessert Knife

1129 Fish Knife

1133 Butter Knife

1122 Table Fork

1125 Dessert Fork

1131 Fish Fork

1121 Table Spoon

1124 Dessert Spoon

1127 Tea Spoon

1128 Demi-tasse Spoon

1134 Iced Tea Spoon

1136 French Sauce Spoon

1135 Round Soup Spoon

PATTERN CODE: 5242

charming classic cutlery

Baguette™

Baguette 18/10 is cutlery of timeless elegance, conveying a pleasurable feeling of well-being at table. The appeal of this classic cutlery lies in the harmony of the design and the elegant lines.

HEPP

1030 Table Knife H/Handle
1800 Table Knife Solid Handle

1550 Steak Knife

1070 Dessert Knife H/Handle
1810 Dessert Knife Solid Handle

1140 Fish Knife

1330 French Butter Knife

1020 Table Fork

1060 Dessert Fork

1150 Fish Fork

1120 Cake Fork

1010 Table Spoon

1050 Dessert Spoon

1100 Tea Spoon

1110 Coffee Spoon

1210 Iced Tea Spoon

1180 Bouillon Spoon

1580 French Sauce Spoon

1630 Round Soup Spoon

PATTERN CODE: 5006

strict geometric shapes

Profile™

Shine as host with the cutlery model with the knives that ingeniously can also be placed on the blade. Profile is striking 18/10 even with its functional appearance and strict geometric shape.

HEPP

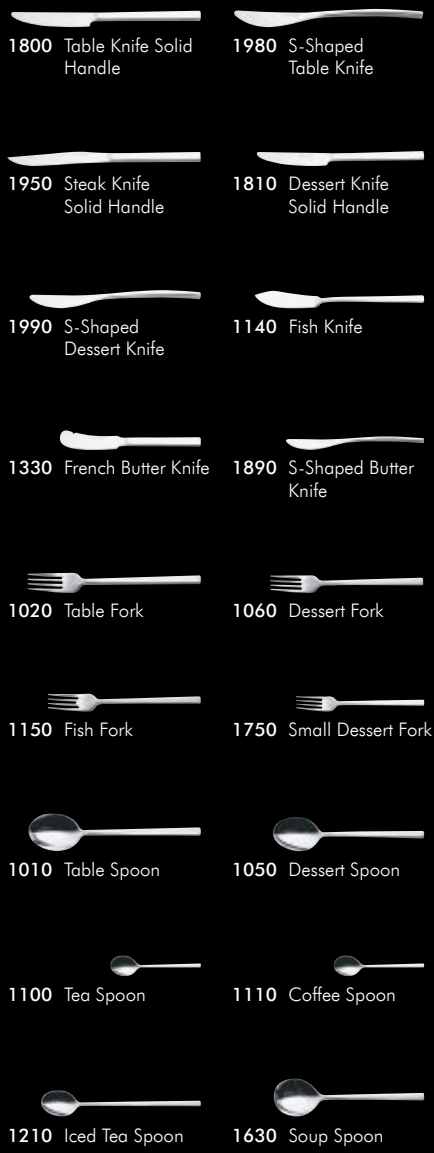

PATTERN CODE: 5048

ELIA

The Elia collection of quality cutlery delivers classic shapes as well as simple, contemporary designs which provide an elevated dining experience.

SELECTED FOR YOU

T +44(0)1782 821000 **F** +44(0)1782 819926 www.steelite.com headoffice@steelite.com

Spirit™

Elegant simple curves create a range with a beautiful stylish spirit suitable for volume dining experiences and made from quality 18/0.

2044 Table Knife Solid Handle

2047 Dessert Knife Solid Handle

2045 Table Fork

2048 Dessert Fork

2046 Table Spoon

2049 Dessert Spoon

2051 Tea Spoon

2052 Coffee Spoon

2050 Round Soup Spoon

2053 Serving Spoon

PATTERN CODE: 5070

Tempo™

In keeping with the name an upbeat strikingly square design to fit seamlessly on the tabletop. An elegant versatile range to complement the dining experience made from quality 18/0 and suitable for volume dining experiences.

2044 Table Knife Solid Handle

2047 Dessert Knife Solid Handle

2045 Table Fork

2048 Dessert Fork

2046 Table Spoon

2049 Dessert Spoon

2051 Tea Spoon

2052 Coffee Spoon

2050 Round Soup Spoon

2053 Serving Spoon

PATTERN CODE: 5071

simple stylish statement

Ovation™

A simple stylish design which exudes class. The Ovation 18/10 cutlery range covers all the classic items required to operate a successful catering operation.

Elia®

2035 Table Knife Solid Handle

2027 Steak Knife

2025 Dessert Knife Solid Handle

2029 Fish Knife

2013 Table Fork

2017 Dessert Fork

2031 Fish Fork

2011 Table Spoon

2015 Dessert Spoon

2019 Tea Spoon

2020 Coffee Spoon

2021 Soup Spoon

2039 Salad Serving Spoon

2040 Salad Serving Fork

PATTERN CODE: 5062

bright beautiful balanced

Miravell™

A classic design with sweeping lines creating a beautifully balanced range. The Miravell 18/10 collection offers solid handle pieces which provide an elevated dining experience.

Elia®

2023 Table Knife Solid Handle

2025 Dessert Knife Solid Handle

2027 Steak Knife

2029 Fish Knife

2054 Cheese Knife

2013 Table Fork

2017 Dessert Fork

2031 Fish Fork

2011 Table Spoon

2015 Dessert Spoon

2019 Tea Spoon

2021 Soup Spoon

2053 Serving Spoon

PATTERN CODE: 5061

ELIA MIRAVELL

GLASSWARE

Having the right glassware can be crucial to the overall dining experience. From defining the tabletop to enhancing a vintage bouquet, the importance of glassware cannot be underestimated.

- Crystalline glass for the perfect finish
- Wide selection of forms and shapes
- Specialist glass
- Improved resistance to impact damage
- Combines with all elements of the Steelite International range

SPIEGELAU

Steelite International shares a passion for perfection with Spiegelau, a company established nearly 500 years ago, dedicated to producing the very best in fine crystal stemware. Their combination of cutting edge design and traditional craftsmanship has created a stunning selection of glasses, decanters and carafes, blending both form and function.

SELECTED FOR YOU

T +44(0)1782 821000 **F** +44(0)1782 819926 www.steelite.com headoffice@steelite.com

Perfect Serve™

NEW RANGE

The Perfect Serve Collection is based on an integral approach - starting with the look, through to the weight and right up to the ring of the glasses, all senses are addressed. All models which belong in the modern bar, from the T-shaped Martini glass through to the water glass and right up to the mixing glass are reflected in the standard style.

All glasses are tailored for standard freezers with regards to dimensions and thereby allow comfortable pre-cooling.

These crystal glasses are suitable for all requirements - highly resistant to scratches and breakage, and completely dishwasher safe.

The Perfect Serve collection has been developed in conjunction with internationally awarded bar expert Stephan Hinz.

SPIEGELAU
THE CLASS OF GLASS

Wine NEW
N345 42.0cl (14oz)

Sherry/Port/Cocktail Glass
N082 21.0cl (7¼oz)

Spirit/Cocktail Glass
N083 20.5cl (7¼oz)

Coupette Glass
N084 23.5cl (8¼oz)

Large Martini NEW
N346 19.5cl (6½oz)

Martini Cocktail Glass
N085 16.5cl (5¾oz)

Mixing/Serving Glass
N086 63.7cl (22½oz)

Large Mixing/Serving Glass
N087 75.0cl (26½oz)

Old Fashioned Tumbler
N088 27.0cl (9½oz)

Old Fashioned Tumbler
N089 36.8cl (13oz)

Small Longdrink Glass
N090 24.0cl (8½oz)

Longdrink Glass
N091 35.0cl (12⅓oz)

PATTERN CODE: 4117

timeless brilliance savoured

Salute™

A timeless design with a high stem the Salute wine glass collection accompanies wine enjoyment with style. With high brilliance and durability, the Salute glasses add an elegant accent to any kind of table setting.

SPIEGELAU
THE CLASS OF GLASS

Bordeaux
N072 71.0cl (25oz)

Red Wine
N073 55.0cl (19½oz)

White Wine
N074 46.0cl (16oz)

Champagne
N075 21.0cl (7½oz)

PATTERN CODE: 4115

Style™

Style is classy and elegant. With its modern shape, it's the perfect choice for every dining occasion.

SPIEGELAU
THE CLASS OF GLASS

Burgundy
N076 64.0cl (22½oz)

Red Wine
N077 63.0cl (22¼oz)

White Wine
N078 44.0cl (15½oz)

Champagne
N079 24.0cl (8½oz)

PATTERN CODE: 4116

Winelovers™

Spiegelau's Wine Lovers Collection embraces simplicity, without sacrificing style or quality. The glasses in this collection are available in three specially designed shapes for White, Red and Sparkling Wine.

Each type of glass delivers the wine's fullest aromatics and flavours whilst also lending an air of sophistication to the dining presentation.

SPIEGELAU
THE CLASS OF GLASS

Bordeaux
NP171 58.0cl (20½oz)

Red Wine
NP172 46.0cl (16oz)

White Wine
NP173 38.0cl (13½oz)

Champagne
NP174 19.0cl (6¾oz)

PATTERN CODE: 4216

Hybrid™

The Hybrid designs draw on the famous Willsberger collection glasses, a cult favourite since the eighties. The essence of Hybrid is to take a variety of elements, each already designed for a particular purpose, and combine them to create a new set of qualities.

SPIEGELAU
THE CLASS OF GLASS

Burgundy
NP410 84.0cl (33oz)

Bordeaux
NP411 68.0cl (22oz)

Red/White Wine
NP412 38.0cl (13¼oz)

Champagne
NP413 28.0cl (9oz)

PATTERN CODE: 4108

SPIEGELAU HYBRID

contemporary charismatic charming

Authentis™

A contemporary design combining the quality and refinement that one would only expect to find in a hand blown glass. This range is truly one for the connoisseur.

SPIEGELAU
THE CLASS OF GLASS

Black Blind Tasting Glass
NP012 32.0cl (10²/₅oz)

Flute
NP007 19.2cl (6¾oz)

Champagne Flute
NP029 27.0cl (9½oz)

Small White Wine
NP003 36.3cl (12¾oz)

White Wine
NP002 42.0cl (14¾oz)

Red Wine
NP001 48.5cl (17oz)

Red Wine Magnum
NP035 65.6cl (23oz)

Burgundy
NP000 75.5cl (26½oz)

Tasting Glass
NP031 32.2cl (11¹/₃oz)

PATTERN CODE: 4204

Authentis Casual™

A stemless wine glass using the Authentis bowl shape, this casual range offers a unique wine drinking experience. Hand blown to deliver the quality one would expect from the Authentis range, this glass is a true delight.

SPIEGELAU
THE CLASS OF GLASS

Bordeaux
N933 63.0cl (22oz)

Red Wine
NP931 46.0cl (16oz)

White Wine
N930 42.0cl (14½oz)

PATTERN CODE: 4204

popular premium polished

Vino Grande™

A popular range within the UK premium quality glass sector, this extensive range includes celebration lines and wine tasting event glasses.

SPIEGELAU
THE CLASS OF GLASS

Port
NP304 19.2cl (6¾oz)

Martini Cocktail
NP325 19.2cl (6¾oz)

White Wine
NP302 34.2cl (12oz)

Red Wine
NP301 42.7cl (15oz)

Brandy Glass
NP318 56.2cl (19¾oz)

Red Wine Magnum
NP335 62.7cl (22oz)

Burgundy
NP300 71.2cl (25oz)

Beer Glass
NP350 30.3cl (10²/₃oz)

Glass VG Shot Glass
NP320 6.0cl (2oz)

Juice Glass
NP009 33.0cl (11½oz)

Whiskey Glass
NP316 30.0cl (10½oz)

Long Drinks Tumbler
NP312 38.0cl (13oz)

Champagne Flute
NP329 24.2cl (8½oz)

*Available in limited markets - please request details.

PATTERN CODE: 4304

SPIEGELAU VINO GRANDE

desirable durable affordable

Cantina™

Cantina offers elegant design and durable construction at an affordable price. Specifically designed for use in restaurants and hotels, Cantina boasts crystalline glass with excellent clarity. This beautiful range has a fine rim and pulled stem for perfect presentation and balance.

SPIEGELAU
THE CLASS OF GLASS

Burgundy
N200 68.0cl (24oz)

Red Wine
N401 46.0cl (16½oz)

White Wine
N402 34.0cl (12oz)

Champagne
N249 21.0cl (7½oz)

PATTERN CODE: 4106

Soiree™

Elegant design and robust construction have made the Soiree range a favourite with those who demand both style and durability.

SPIEGELAU
THE CLASS OF GLASS

Champagne Flute
NP707 19.2cl (6¾oz)

Small Wine
NP703 24.2cl (8½oz)

Large Wine
NP702 28.5cl (10oz)

Water Goblet
NP701 36.3cl (12¾oz)

Brandy Glass
NP718 45.6cl (16oz)

Bordeaux
NP735 52.0cl (18¼oz)

Tumbler
NP709 33.4cl (11¾oz)

Longdrinks Tumbler
NP712 41.3cl (14½oz)

Highball Tumbler
NP713 34.2cl (12oz)

Juice Tumbler
NP714 22.0cl (7¾oz)

Whiskey Tumbler
NP715 27.7cl (9¾oz)
Large Whiskey Tumbler
NP716 31.3cl (11oz)

Pilsner Glass
NP724 37.5cl (12¾oz)

PATTERN CODE: 4404

SPIEGELAU SOIREE

Festival™

A thicker bowl and stem combined with Spiegelau's crystalline glass gives the Festival selection an excellent reputation for toughness and longevity at a competitive price.

SPIEGELAU
THE CLASS OF GLASS

Champagne Flute
NP207 17.1cl (6oz)

Small Wine
NP203 30.6cl (10¾oz)

Large Wine
NP202 35.6cl (12½oz)

Bordeaux
NP235 45.6cl (16oz)

Water Goblet
NP201 41.3cl (14½oz)

PATTERN CODE: 4504

gorgeous glass goblet

Specials™

NEW ADDITION

From the ever growing Gin trend, the G&T Glass has been specially developed for the ultimate enjoyment of fine Gin & Tonic. Its contemporary design radiates sophistication.

The balloon style glass, with it's wide bowl, traps the aromas inside the glass giving you a greater taste and appreciation for the Gin you're drinking.

The large capacity allows plenty of ice & lime to be mixed in with a traditional Gin and Tonic.

SPIEGELAU
THE CLASS OF GLASS

Gin & Tonic Glass NEW
N341 63.0cl (21oz)

Taper Champagne
NP416 16.5cl (5½oz)

PATTERN CODE: 4100

Beer Glasses™

Using their 500 years of experience in producing fine crystal glass, Spiegelau have set-out to improve the enjoyment of beer drinking and have introduced a range of beer glasses that provide the solution.

The huge trend of Craft and Artisan beers and ales is now met with the perfect glassware to suit.

SPIEGELAU
THE CLASS OF GLASS

IPA Glass
4100NP180 54.0cl (19oz)

Stout Glass
4100NP181 60.0cl (21oz)

Beer Glass
4304NP350 30.3cl (10⅔oz)

Tulip Beer
4100NP417 44.0cl (14½oz)

Soiree Pilsner Glass
4404NP724 37.5cl (12¾oz)

SPIEGELAU BEER GLASSES

Tumblers™

Three ranges made from crystalline glass for excellent clarity. With the emphasis on quality, all feature a solid glass base, strong sides and edge bevelled rims for perfect presentation and balance.

SPIEGELAU
THE CLASS OF GLASS

Classic Bar Shot Glass
4102NP120
6.4cl (2¼oz)

Classic Bar Whiskey Tumbler
4102NP115
28.5cl (10oz)

Classic Bar Long Drinks Tumbler
4102NP112
36.3cl (12¾oz)

Soiree Whiskey Tumbler
4404NP715
27.7cl (9¾oz)

Soiree Large Whiskey Tumbler
4404NP716
31.3cl (11oz)

Soiree Tumbler
4404NP709
33.4cl (11¾oz)

Soiree Juice Tumbler
4404NP714
22.0cl (7¾oz)

Soiree Long Drinks Tumbler
4404NP712
41.3cl (14½oz)

Soiree Highball Tumbler
4404NP713
34.2cl (12oz)

Carafes & Decanters™

The best way to present wine is in a specially designed vessel, which will enhance both its colour and flavour. The renowned glass quality of Spiegelau offers exceptional brilliance across a broad range of beautifully designed carafes and decanters for superb tabletop presentation.

SPIEGELAU
THE CLASS OF GLASS

Authentis Decanter
4204NP006 1 litre (34oz)

Vino Grande Decanter
4304NP354 1 litre (34oz)

Pisa Decanter
4207NP006 1 litre (34oz)

Soiree Decanter
4404NP057 1 litre (34oz)

MINNERS

For over 60 years, Minners has been meeting the needs of the finest foodservice establishments, specialising in custom glassware, cutlery and dinnerware, made to exact requirements with expert craftsmanship.

The Minners Classic Cocktail range of glassware has been recreated using the original glass moulds that manufactured the glasses used in the 1930's Manhattan cocktail scene and made famous in venues such as the Rainbow Room. These classic shapes have stood the test of time and have regained a relevance to todays growing mixology scene. Steelite International have obtained exclusive global distribution rights to this exciting range and are pleased to bring a unique opportunity in fine lead-free crystal glasses.

SELECTED FOR YOU

T +44(0)1782 821000 **F** +44(0)1782 819926 www.steelite.com headoffice@steelite.com

Vintage Stems™

NEW RANGE

Continuing with the classic cocktail theme, we're delighted to introduce a collection of vintage inspired cocktail glasses that will stand out in a crowd. Including a classic champagne saucer, these Vintage Stem glasses will make exciting additions to any cocktail service.

Champagne Saucer NEW
4729K270 19.96cl (6¾oz) (4⅞" H)

Wine Saucer NEW
4729K272 29.57cl (10oz) (4⅞" H)

Wine NEW
4729K271 19.96cl (6¾oz) (5⅝" H)

Martini NEW
4729K273 27.35cl (9¼oz) (7¼" H)

Minners Classic Cocktails™

Steelite International recaptures classic cocktail service from a bygone era with the Minners Classic Cocktail Collection. Featuring popular shapes including the saucer champagne, Minners Classic Cocktails offers the ultimate in vintage charm and design.

What's old is new once again.

Nick & Nora
R351 17.75cl (5½oz)

Coupe Champagne
R352 23.6cl (8oz)

Champagne Flute
R353 17.75cl (6oz)

Martini/Champagne
R354 23.6cl (8oz)

PATTERN CODE: 4854

DRINIQUE

Shatter your perceptions of glass.

What if your glassware didn't break? What if it didn't crack? And what if that glassware was guaranteed for life*? Drinique drinkware is made from extraordinary Tritan™ Copolyester, even at 500 trips through a dishwasher this revolutionary material stays clear. Stack them without sticking, wash them without cracking, and even drop them without breaking; no matter the distress they continue looking good. All Drinique glasses are BPA free and made in the USA.

*LIFETIME BREAKAGE GUARANTEE

If any piece of Drinique drinkware ever breaks, cracks, or shatters under normal use, Drinique will replace that product free of charge, upon customer returning the product at their expense.

SELECTED FOR YOU

T +44(0)1782 821000 **F** +44(0)1782 819926 www.steelite.com headoffice@steelite.com

Elite™

NEW ADDITIONS

The demand for cocktails continues to rise. To support this trend, we're happy to announce the addition of a champagne/martini glass to our Elite collection of drinkware. Perfect for all outdoor drinking, this sleek and elegant collection washes without cracking, and even drop without breaking.

Drinique®
DRINK UNIQUE

NEW

Champagne/
Martini Coupe
7030DR029
23.65cl (8oz)

Shot Glass
7030DR001
6.0cl (2oz)

Tumbler
7030DR002
21.0cl (7oz)

Rocks Tumbler
7030DR003
28.5cl (10oz)

HiBall Tumbler
7030DR005
41.5cl (14oz)

Carafe
7030DR007
85.0cl (28oz)

Champagne Flute
7030DR008
17.0cl (6oz)

Stemmed Wine
7030DR009
34.2cl (12oz)

Stemless Wine
7030DR011
34.0cl (12oz)

Shot
7032DR001
6.0cl (2oz)

Tumbler
7032DR002
21.0cl (7oz)

Rocks Tumbler
7032DR003
28.5cl (10oz)

Hiball Tumbler
7032DR005
41.5cl (14oz)

Carafe
7032DR007
85.0cl (28oz)

Champagne Flute
7032DR008
17.0cl (6oz)

Stemmed Wine
7032DR009
34.2cl (12oz)

Stemless Wine
7032DR011
34.0cl (12oz)

Stemless Wine
7033DR011
34.0cl (12oz)

NEW

Champagne/Martini
Coupe
7033DR029
23.65cl (8oz)

Champagne Flute
7033DR008
17.0cl (6oz)

Stemmed Wine
7033DR009
34.2cl (12oz)

Carafe Cap
7034DR026 Blue
7035DR026 Black

Caliber™

NEW RANGE

Caliber is the latest addition to the Drinique collection. Featuring sleek and contemporary glasses that offer great stackability, they're the perfect solution for outdoor beverage service. Designed for easy storage in tight spaces, these Tritan Copolyester glasses offer a lifetime guarantee against cracking, breakage, chipping or crazing.

Drinique® DRINK UNIQUE

Rocks NEW
DR020 28.09cl (9½oz)

Double Rocks NEW
DR021 35.48cl (12oz)

Pint (USA) NEW
DR022 47.31cl (16oz)

Cooler NEW
DR023 65.06cl (22oz)

PATTERN CODE: 7029

Vortex™

NEW RANGE

A unique machine that not only sanitises in seconds, but keeps drinks cooler for longer without watering down the beverage or altering the flavour and aroma.

Ever wondered why cocktails served in the trendiest bars taste so much better? The answer may not lie in the contents of the glass, but within the glass itself.

A glass that has been cleaned and sanitised properly enhances the overall taste experience. The invisible residue that remains after washing may taint the taste and odour of drinks, compromising the quality of beverage served.

With THRILL, it takes just a few seconds to thoroughly sanitise and chill a glass, leaving it completely free of any unpleasant odours or aftertaste, giving customers the perfect serve and taste experience.

Stylish and theatrical, THRILL is a must have for upmarket bars and restaurants.

THRILL

NEW

Countertop Glass Sanitiser S/S
6640TH001

NEW

Drop-In Glass Sanitiser S/S
6640TH002

BUFFET SERVICE & PRESENTATION

An increasingly exciting dining occasion, buffet requires product which is versatile and elegant whilst retaining practicality. New and existing offers from Steelite International provide items which will maximise this opportunity and help create dynamic displays as well as offering exciting new twists on classic lines.

Further inspiration for buffet solutions is available in the Buffet Service Presentation brochure and Melamine brochure.

CREATIONS GLASSWARE

The Creations collection of contemporary glassware is designed to inspire and add impact to your tabletop. From the sparkle of clear glass to dramatic, coloured underliners and textured accent pieces, Creations allows you to use light and shade to stunning effect to exceed your guests' expectations.

SELECTED FOR YOU

T +44(0)1782 821000 **F** +44(0)1782 819926 www.steelite.com headoffice@steelite.com

Ceres™

NEW RANGE

Ceres is an assortment of unique and artistic glass bowls by designer Catherine Hurand. Perfect for sharing, serving, accents or centrepieces, Ceres is available in bold colours including Azure Blue and Indigo Blue, and subtle hues like Powder White and Smoked Grey. Ceres is high quality glass that can be utilized in many dining occasions.

Patterns Available

POWDER WHITE

AZURE BLUE

INDIGO BLUE

SMOKED

NEW

Bowl
6535B434 26.03cm (10¼") 136.03cl (46oz)
6535B433 21.91cm (8⅝") 68.01cl (23oz)
6535B432 17.14cm (6¾") 35.48cl (12oz)

NEW

Bowl
6536B434 26.03cm (10¼") 136.03cl (46oz)
6536B433 21.91cm (8⅝") 68.01cl (23oz)
6536B432 17.14cm (6¾") 35.48cl (12oz)

NEW

Bowl
6537B434 26.03cm (10¼") 136.03cl (46oz)
6537B433 21.91cm (8⅝") 68.01cl (23oz)
6537B432 17.14cm (6¾") 35.48cl (12oz)

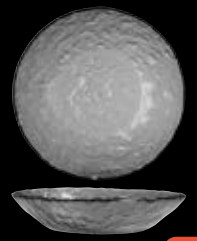

NEW

Bowl
6529B434 26.03cm (10¼") 136.03cl (46oz)
6529B433 21.91cm (8⅝") 68.01cl (23oz)
6529B432 17.14cm (6¾") 35.48cl (12oz)

Speciality Glass™

A dramatic collection of clear and coloured glass pieces which add variance and diversity to the tabletop. Hugely versatile, the pieces can be used across buffet presentations or as an alternative to traditional ceramic tableware.

Willow Glass™ NEW RANGE

creations BY STEELITE

NEW

Gourmet Plate Medium Well
B445 28.5cm (11¼")

For the full Glassware selection visit page 22.

Scape Glass™ NEW RANGE

creations BY STEELITE

Round Platter NEW
G380 30.0cm (12")

For the full Glassware selection visit page 102.

Splash™ PATTERN CODE: 6527

Splash Rectangle Platter 4 Wells
B565 34.0cm x 10.0cm (13¼" x 4") 5.0cm (2") Wells

Splash Rectangle Platter 3 Wells
B566 26.0cm x 10.0cm (10¼" x 4") 5.0cm (2") Wells

Splash Square Platter 4 Wells
B567 22.0cm (8½") 5.0cm (2") Wells

Splash Rectangle Platter
B568 24.0cm x 9.5cm (9½" x 3¾") 19.0cm x 5.0cm (7½" x 2") Well

Splash Square Platter
B569 21.0cm (8¼")

Splash Rectangle Platter
B570 27.0cm x 12.0cm (10⅝" x 4")

Bubbles™ PATTERN CODE: 6532

Bubbles Square Plate
B420 12.7cm (5")

Bubbles Rectangle Plate
B410 18.4cm x 11.8cm (7¾" x 4½")

Bubbles Round Plate
B419 20.0cm (8")

Venus

Ripple

Luna

Pockets

Rockpool

Venus™ PATTERN CODE: 6525

Venus Plate
B421
31.0cm x 19.0cm
(12¼" x 7½")

Venus Plate
B422
25.0cm x 14.0cm
(9¾" x 5½")

Venus Plate
B423
17.0cm x 11.0cm
(6¾" x 4³/₈")

Venus Plate
B424
12.0cm x 10.0cm
(4¾" x 4")

Venus Bowl
B425
25.0cm x 21.0cm x 8.0cm
(9¾" x 8⅝" x 3⅛")
65.0cl (22oz)

Venus Bowl
B426
10.0cm x 5.0cm
(4" x 2") 9.0cl (3oz)

Venus Small Round With Ridge
B431
17.8cm x 15.2cm
(7" x 6")

Venus Medium Round
B427
19.0cm x 20.0cm
(7½" x 7⅞")

Venus Large Round Flat
B428
25.0cm x 26.0cm
(9⅞" x 10")

Venus Long Linear
B429
39.0cm x 14.0cm
(15½" x 5½")

Ripple™ PATTERN CODE: 6506

Ripple Glass Oval Platter
G334 26.0cm x 34.0cm
(10" x 13¼")

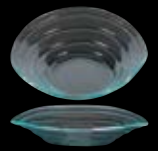

Ripple Glass Bowl
G336 19.0cm (7½")
G335 21.0cm (8¼")
G337 26.0cm (10¼")
G338 29.0cm (11¼")

Rockpool™ PATTERN CODE: 6527

Rockpool Rectangle
B563 30.0cm x 22.0cm
(11¾" x 8½")

Rockpool Square
B564 30.0cm (12")

Luna™ PATTERN CODE: 6506

Luna Glass Bowl
G342 9.0cm (3½")

Luna Glass Bowl
G340 13.0cm (5")

Luna Glass Bowl
G339 18.0cm (7")

Luna Glass Bowl
G343 23.0cm (9")

Pockets™ PATTERN CODE: 6506

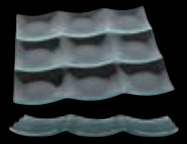

Pockets Glass Square Plate – 9 sections
G344 32.0cm (12½")

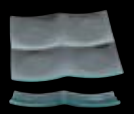

Pockets Glass Square Plate – 4 sections
G345 20.0cm (8")

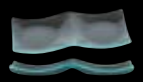

Pockets Glass Rectangle Plate – 2 sections
G346 20.0cm x 10.0cm
(8" x 4")

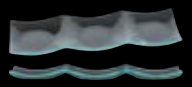

Pockets Glass Rectangle Plate – 3 sections
G347 31.0cm x 10.0cm
(12¼" x 4")

Pearl Bowl

Round Wide Rim Plate

Pockets

Double Square

Curved Diamond

Organics Glass Plate Clear
6527B710 36.0cm (14")

Float
6506G244 28.0cm (11")
Small Well 12.0cm (5")

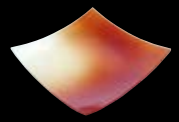

Cubol Red
6527B718
29.0cm x 29.0cm
(11½" x 11½")

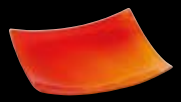

Cubol Orange
6527B721 29.0cm x 29.0cm
(11½" x 11½")
6527B716 15.0cm x 15.0cm
(6" x 6")

Red Border
6527B601
25.0cm x 25.0cm
(10" x 10")

Rectangle Deep
6527B603
31.0cm x 13.0cm
(12½" x 5")

Double Square
6527B612
31.0cm x 31.0cm
(12½" x 12½")

Square Centred Tray
6506G203
30.0cm x 23.0cm (12" x 9")

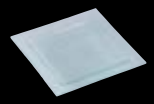

Square Centred Plate
6506G213
25.0cm x 25.0cm
(9¾" x 9¾")
6506G217
30.0cm x 30.0cm (12" x 12")

Square 9 Compartment Tray
6506G205
30.0cm x 30.0cm
(12" x 12")

Round Wide Rim Plate
6506G214 30.0cm (12")
6506G222 34.0cm (13½")

Butter Dish
6527B510
10.0cm x 10.0cm (4" x 4")

Dip Dish
6527B673
9.0cm x 9.0cm (3¼" x 3¼")

Pearl Bowl Clear
6527B542 32.0cm (12½")

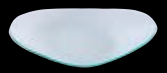

Curved Diamond
6506G227 18.0cm x 26.0cm
(7" x 10¼")
6506G228 21.0cm x 33.0cm
(8¼" x 13")

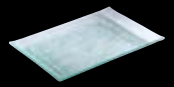

Sushi Tray
6506G258 11.0cm x 25.0cm
(4¼" x 10")
6506G259 20.0cm x 28.0cm
(8" x 11")

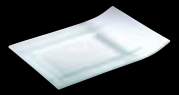

1 Side Up
6506G251 23.0cm x 30.0cm
(9" x 12")

Rectangle Centred Tray
6506G202 30.0cm x 23.0cm
(12" x 9")

Rectangle 3 Compartment Tray
6506G201 30.0cm x 15.0cm
(12" x 7")

Rectangle 4 Compartment Tray
6506G208 30.0cm x 15.0cm
(12" x 7")

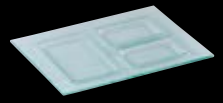

Rectangle 3 Off-Set Compartment Tray
6506G207 30.0cm x 23.0cm
(12" x 9")

Glass Rectangular Plate
6506G255 17.0cm x 32.0cm
(6½" x 12½")
6506G257 25.0cm x 40.0cm
(10" x 15½")

Ice Buffet™

A stunningly unique approach to buffet presentation, Creations Ice Buffet adds a discernible value to any style of food presentation. With a textured surface, self contained sauce wells and optional stands, the modern appeal of Ice Buffet is sure to make a lasting impression.

Oval Buffet Plate
6506G242 46.0cm x 19.0cm (18" x 7½")

Rectangular Divided Buffet Plate
6506G238 66.0cm x 28.0cm (26" x 11")

Oval Buffet Plate
6506G239 66.0cm x 15.0cm (26" x 6")

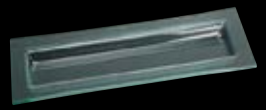

1/1 Gastronorm Platter
6527B530 53.0cm x 32.5cm (21" x 12½")

2/4 Gastronorm Platter
6527B531 53.0cm x 16.0cm (21" x 6¼")

Bridge Support
6503G062 Large 20.0cm x 16.0cm (8" x 6¼")
6503G063 Medium 12.0cm x 16.0cm (4¼" x 6¼")
6503G070 Small 7.5cm x 16.0cm (3" x 6¼")

Risers™

Ultra modern risers by Roselli Design will take your buffet and tabletop presentation to new heights. Bright white porcelain risers will elevate both sweet and savoury culinary presentations. Designed with form and function in mind, these works of art can also be used as a platform centrepiece.

Coupe

E700 Large 37.0cm (w) x 20.25cm (h) (14½" (w) x 8" (h))
E701 Medium 29.0cm (w) x 16.5cm (h) (11½" (w) x 6½" (h))
E702 Small 24.0cm (w) x 11.5cm (h) (9½" (w) x 4½" (h))

Square

E703 Large 37.0cm (w) x 20.25cm (h) (14½" (w) x 8" (h))
E704 Medium 29.0cm (w) x 16.5cm (h) (11½" (w) x 6½" (h))
E705 Small 24.0cm (w) x 11.5cm (h) (9½" (w) x 4½" (h))

Round

E706 Large 37.0cm (w) x 20.25cm (h) (14½" (w) x 8" (h))
E707 Medium 29.0cm (w) x 16.5cm (h) (11½" (w) x 6½" (h))
E708 Small 24.0cm (w) x 11.5cm (h) (9½" (w) x 4½" (h))

PATTERN CODE: 6950

Castle Chafer™

NEW RANGE

The new Chafers by Castle are a unique and energy efficient way of storing both wet and dry foods in food service. Whether it's breakfast or buffet service, storing hot or cold food, the Castle chafing dish will maintain your food at the perfect temperature to ensure that your customer is served your food exactly how you want.

CASTLE CHAFER

1/1 GN Chafing Dish S/S NEW
5950CB01

NEW
1/2 GN Food Pan 80mm Deep S/S
5950CB02

NEW
1/1 GN Food Pan 80 mm Deep S/S
5950CB03

Canyon Chafers™

A passion for food is at the core of every event. Offering heating and cooling flexibility in a single unit, Canyon Chafers provide an exceptional return on investment, while maximising the visual aesthetic of your cuisine.

Rectangular Canyon Chafing Dish Black with Black Steps
5400D100
71.12cm x 50.8cm x 25.43cm
(28" x 20" x 10")

Rectangular Canyon Chafing Dish Black with Silver Steps
5400D101
71.12cm x 50.8cm x 25.43cm
(28" x 20" x 10")

Rectangular Canyon Chafing Dish Black with Copper Steps
5400D102
71.12cm x 50.8cm x 25.43cm
(28" x 20" x 10")

Rectangular Canyon Chafing Dish Silver with Silver Steps
5400D103
71.12cm x 50.8cm x 25.43cm
(28" x 20" x 10")

Round Canyon Chafing Dish Black with Black Steps
5400D200
60.96cm x 25.4cm
(24" x 10")

Round Canyon Chafing Dish Black with Silver Steps
5400D201
60.96cm x 25.4cm
(24" x 10")

Round Canyon Chafing Dish Black with Copper Steps
5400D202
60.96cm x 25.4cm
(24" x 10")

Canyon Chafer Lid Holder 5400D106

Vollrath Water Pan 1/1 Rectangular
5399F100
530mm x 325mm
(21½" x 12½") 49331

Vollrath Food Pan 1/1 Rectangular
5399F104
65mm Deep
40022

Vollrath Water Pan Round
5399F101
350mm (13½")
46488

Vollrath Food Pan Round
5399F105
65mm Deep
46862

Also available Vollrath Fuel Burner
5399F102 22.75cl (8oz) 46864

MELAMINE

Steelite International has further developed its Selected for You offer of sourced products to bring exciting ranges of premium melamine displayware and dinnerware to the market. Responding to growing demand in the hospitality and retail markets for innovative display solutions Steelite International work with Southern Californian based partner company Elite Global Solutions to provide a stunning collection of outstanding quality melamine pieces.

Our Creations collections of products, available in various materials, from melamine to wood are designed by Steelite designers exclusively for Steelite International. These exclusive items can be identified by the Creations by Steelite backstamp which also identifies the origin source.

All our melamine dinnerware products are NSF & SGS approved chip and stain resistant, dishwasher safe and made to handle both hot and cold food.

SELECTED FOR YOU

T +44(0)1782 821000 **F** +44(0)1782 819926 www.steelite.com headoffice@steelite.com

Marble™ NEW RANGE

creations BY STEELITE

GN 1/1 Rectangular Tray
68A600EL590 NEW
530 x 325 x 22.2mm
(21" x 12¾")

GN 1/2 Rectangular Tray
68A600EL592 NEW
325 x 265 x 22.2mm
(12¾" x 10½")

GN 1/3 Rectangular Tray
68A600EL594 NEW
325 x 176 x 22.2mm
(12¾" x 7")

GN 2/4 Rectangular Tray
68A600EL596 NEW
530 x 162 x 22.2mm
(21" x 6⅜")

Concrete™ NEW RANGE

GN 1/1 Rectangular Tray
68A601EL590 NEW
530 x 325 x 22.2mm
(21" x 12¾")

GN 1/2 Rectangular Tray
68A601EL592 NEW
325 x 265 x 22.2mm
(12¾" x 10½")

GN 1/3 Rectangular Tray
68A601EL594 NEW
325 x 176 x 22.2mm
(12¾" x 7")

GN 2/4 Rectangular Tray
68A601EL596 NEW
530 x 162 x 22.2mm
(21" x 6⅜")

Scape Melamine™ NEW RANGE

The Scape range spans Performance, Creations Glassware and Melamine. For the full Melamine selection visit page 104.

WHITE: 68A451
PAPYRUS: 68A452
MUSHROOM: 68A453

Plate NEW
EL707 28.0cm Dia (11")

Large Oval Bowl NEW
EL702 40.0 x 24.0 x 10.0cm H
(16" x 9½" x 4")

Small Deep Bowl NEW
EL708 13.0cm x 5.3cm H
(5" x 2")

Freedom Melamine™

NEW ADDITIONS

The Freedom range spans Performance and Melamine. For the full Melamine selection visit page 169.

BLUE: 68A534
YELLOW: 68A535

Freedom Plate NEW
EL677 25.0cm (10")

Stands™

PATTERN CODE: 68A414 NEW ADDITIONS

Gastronorm Narrow Stand NEW
EL695 7.5cm x 8.3cm H
(3" x 3¼")

Gastronorm Narrow Stand NEW
EL696 7.5cm x 5.8cm H
(3" x 2¼")

Gastronorm Stand
EL612 9.0cm (3½") H

Gastronorm Stand
EL613 5.7cm (2¼") H

White Wash™

PATTERN CODE: 68A276 NEW RANGE

creations BY STEELITE

NEW

GN 1/1 Rectangular Tray
EL590 530 x 325 x 22.2mm (21" x 12¾")

NEW

GN1/2 Rectangular Tray
EL592 325 x 265 x 22.2mm (12¾" x 10½")

Rectangle Handled Serving Board NEW
EL614 30.0cm x 18.0cm (11¾" x 7")
EL621 27.0cm x 14.0cm (10½" x 5½")

NEW

Round Handled Serving Board
EL710 38.0cm dia (15")
EL709 34.0cm dia (13⅓")
EL608 30.0cm dia (11¾")
EL620 23.0cm dia (9")
EL619 18.0cm dia (7")

NEW

GN 1/3 Rectangular Tray
EL594 325 x 176 x 22.2mm (12¾" x 7")

NEW

GN 2/4 Rectangular Tray
EL596 530 x 162 x 22.2mm (21" x 6⅜")

NEW

Square Platter
EL453 25.0cm (10")

Craft™

PATTERN CODE: 68A416 NEW ADDITIONS

The Craft range spans Performance and Melamine. For the full Melamine selection visit page 92.

Rectangle Platter 1/1
EL591 530mm x 325mm (21" x 12¾")

Rectangle Platter 1/2
EL593 325mm x 265mm (12¾" x 10½")

Rectangle Platter 1/3
EL595 325mm x 176mm (12¾" x 7")

Rectangle Platter 2/4
EL597 530mm x 162mm (21" x 6⅜")

Plate Coupe NEW
68A540EL043 25.4cm (10")
68A540EL788 21.0cm (8¼")
68A540EL318 16.2cm (6⅜")

Spiral™

PATTERN CODE: 68A418

Rectangle Platter 1/1
EL591 530mm x 325mm (21" x 12¾")

Rectangle Platter 1/2
EL593 325mm x 265mm (12¾" x 10½")

Rectangle Platter 1/3
EL595 325mm x 176mm (12¾" x 7")

Rectangle Platter 2/4
EL597 530mm x 162mm (21" x 6⅜")

White™

PATTERN CODE: 68A417

Rectangle Platter 1/1
EL591 530mm x 325mm (21" x 12¾")

Rectangle Platter 1/2
EL593 325mm x 265mm (12¾" x 10½")

Rectangle Platter 1/3
EL595 325mm x 176mm (12¾" x 7")

Rectangle Platter 2/4
EL597 530mm x 162mm (21" x 6⅜")

Slate™

creations BY STEELITE

Rectangle Platter 1/1
68A415EL591
530mm x 325mm
(21" x 12¾")

Rectangle Platter 1/2
68A415EL593
325mm x 265mm
(12¾" x 10½")

Rectangle Platter 1/3
68A415EL595
325mm x 176mm
(12¾" x 7")

Rectangle Platter 2/4
68A415EL597
530mm x 162mm
(21" x 6⅜")

Rectangular
68A358EL455
61.0 x 38.1 x 1.5cm
(24" x 15" x ⅝" H)

Rectangular
68A358EL454
50.8 x 25.4 x 1.5cm
(20" x 10" x ⅝" H)

Square
68A358EL453
25.4cm x 1.5cm
(10" x ⅝" H)

Driftwood™

PATTERN CODE: 68A351 NEW ADDITIONS

Flat Tray 1/1
EL590 530mm x 325mm
(21" x 12¾")

Flat Tray 1/2
EL592 325mm x 265mm
(12¾" x 10½")

Flat Tray 1/3
EL594 325mm x 176mm
(12¾" x 7")

Flat Tray 2/4
EL596 530mm x 162mm
(21" x 6⅜")

Round Serving Board
EL710 38.0cm (15") NEW
EL709 34.0cm (13⅓") NEW
EL608 30.0cm dia (12" dia)
EL620 23.0cm dia (9" dia)
EL619 18.0cm dia (7" dia)

Rectangle Serving Board
EL621 27.0cm x 14.0cm
(10½" x 5½")

Rectangle Serving Board
EL614 30.0cm x 18.0cm
(11¾" x 7")

Rectangular
EL455
61.0 x 38.1 x 1.5cm
(24" x 15" x ⅝" H)

Rectangular
EL454
50.8 x 25.4 x 1.5cm
(20" x 10" x ⅝" H)

Square
EL453
25.4cm x 1.5cm
(10" x ⅝" H)

Covers™

Cover 1/1
6470ML10
536 x 331 x 91.5mm
(21" x 13" x 3½")

Cover 1/2
6470ML11
331 x 271 x 91.5mm
(13" x 10⅔" x 3½")

Cover 1/3
6470ML12
331 x 182 x 91.5mm
(13" x 7⅙" x 3½")

Cover 2/4
6470ML13
536 x 168 x 91.5mm
(21" x 6⅔" x 3½")

Dome Cover™ Buffet Plate™

creations BY STEELITE

Dome Cover
6471ML15
29.0cm (11½")

Buffet Plate
68A270EL617
25.5cm x 19.5cm (10" x 7¾")

White Combi Plate GN 1/3
68A270EL651
325mm x 176mm (13¾" x 7")

Zest™

Platter
68A430EL599
40.5cm x 34.0cm
(16" x 13½")

Platter
68A430EL600
45.6cm x 38.2cm
(18" x 15")

Platter
68A431EL599
40.5cm x 34.0cm
(16" x 13½")

Platter
68A431EL600
45.6cm x 38.2cm
(18" x 15")

Scoop™

Bowl
68A420EL585
30.0cm x 23.6cm (11¾" x 9¼")

Bowl
68A420EL586
35.5cm x 27.5cm (14" x 10¾")

Bowl
68A420EL587
40.5cm x 31.4cm (16" x 12¼")

Bowl
68A421EL585
30.0cm x 23.6cm (11¾" x 9¼")

Bowl
68A421EL586
35.5cm x 27.5cm (14" x 10¾")

Bowl
68A421EL587
40.5cm x 31.4cm (16" x 12¼")

Sheer™

Bowl
68A425EL588
30.0cm x 14.0cm H
(11¾" x 5½")

Bowl
68A425EL589
38.0cm x 17.5cm H
(12" x 7")

Bowl
68A426EL588
30.0cm x 14.0cm H
(11¾" x 5½")

Bowl
68A426EL589
38.0cm x 17.5cm H
(12" x 7")

Karma™ NEW RANGE

Two-Tone Sauce Dish NEW
68A525EL711
8.25 x 6.35 x 2.5cm h
(3¼" x 2½" x 1" h)

Square Two-Tone Plate NEW
68A525EL712
12.7cm sq x 1.9cm
(5" sq x ¾" h)

Rectangular Two-Tone Plate NEW
68A525EL713
23.0 x 12.7 x 2.5cm h
(9" x 5" x 1" h)

Rectangular Two-Tone Plate NEW
68A525EL714
33.0 x 20.0 x 2.5cm h
(13" x 8" x 1" h)

Chopsticks NEW
68A380EL555
27.0cm (10½")

Round Two-Tone Bowl NEW
68A525EL715
11.0cm x 6.4cm h
(4¼" dia x 2⅝" h)

Round Two-Tone Bowl NEW
68A525EL716
23.0cm x 6.35cm h
(9" dia x 2½" h)

Bento Box NEW
68A525EL645
28.0 x 21.6 x 5.0cm h
(11" x 8½" x 2" h)

Lid for Bento Box
68A525EL672 NEW
28.0 x 21.6 x 2.8cm h
(11" x 8½" x 1⅛" h)

NEW
Chopstick Rest
68A380EL717
42.0mm dia

Illogical™ NEW ADDITIONS

4 Compartment Condiment Tray
68A065EL100
22.2 x 11.2 x 2.5cm
(8¾" x 4⅜" x 1" H)

Sauce Bowl NEW
68A065EL721
10.0cm x 3.8cm
(4" Dia x 1½"h)

Frying Pan NEW
68A065EL720
9.5cm x 3.8cm (3¾" Dia x 1½" h)
17.0cl (6oz)
68A065EL719
8.25cm x 3.0cm (3¼" Dia x 1¼" h)
11.3cl (4oz)
68A065EL718
7.0cm x 2.5cm (2¾" Dia x 1" h)
5.7cl (2oz)

Artist Series™

Square Bowl
6801EL005
33.0cm x 33.0cm (13" x 13")
166.0cl (58oz)

Square Platter
6801EL006
38.1cm x 38.1cm
(15" x 15")

Belize™

BLACK: 6802 | WHITE: 6803 | TERRACOTTA: 6804

Bowl
EL007 25.4cm x 25.4cm
(10" x 10")
213.0cl (75oz)

Bowl
EL008 31.8cm (12½")
639.0cl (225oz)

Bowl
EL009 38.1cm x 17.4cm
(15" x 7½")
284.0cl (100oz)

ELITE GLOBAL SOLUTIONS MELAMINE

Moderne™

BLACK: 6816 | WHITE: 6817

Platter
EL029 40.0cm x 19.7cm (15¾" x 7¾")

Bowl
EL031 20.3cm x 12.7cm (8" x 5") 47.0cl (17oz)

Bowl
EL096 30.5cm x 19.1cm (12" x 7½") 213.0cl (75oz)

Bilbao™

BLACK: 6805 | WHITE: 6806

Bowl
EL010 29.4cm x 27.9cm (12½" x 11") 284.0cl (100oz)

Platter
EL011 31.8cm x 28.2cm (12½" x 11⅛")

Bowl
6805EL015
24.4cm x 22.9cm (9⅝" x 9") 166.0cl (58oz)

Bowl
6806EL016
24.4cm x 22.9cm (9⅝" x 9") 166.0cl (58oz)

Crinkled Paper™

BLACK: 6807 | WHITE: 6808

Bowl Square
6807EL017
25.4cm x 25.4cm (10")
142.0cl (50oz)

Bowl Square
6807EL020
30.5cm x 30.5cm (12")
284.0cl (100oz)

Tray Rectangle
6807EL018
45.7cm x 29.2cm (18" x 11½")

Tray Square
6807EL019
30.5cm x 30.5cm (12" x 12")

Tray Rectangle
EL022 37.8cm x 17.5cm (14⅞" x 7⅝")

Spiral Bowls™

Bowl
6830EL068
35.6cm (14")
400.0cl (140oz)

Bowl
6830EL069
45.7cm (18")
684.0cl (240oz)

Deep Bowl™

2 Compartment Bowl
6809EL023 36.5cm (14⅜")

Tuscany™

Square Bowl
6831EL070
25.4cm x 25.4cm
(10") 166.0cl (58oz)

Flared Round Bowl
6831EL071
27.9cm (11")
237.0cl (83oz)

Square Bowl
6831EL072
33.0cm x 33.0cm
(13") 378.0cl (133oz)

Round Bowl
6831EL073
35.6cm (14")
568.0cl (200oz)

Oval Platter
6831EL074
40.6cm (16")

Square Bowl
6832EL070
25.4cm x 25.4cm
(10") 166.0cl (58oz)

Flared Round Bowl
6832EL071
27.9cm (11")
237.0cl (83oz)

Square Bowl
6832EL072
33.0cm x 33.0cm
(13") 378.0cl (133oz)

Round Bowl
6832EL073
35.6cm (14")
568.0cl (200oz)

Oval Platter
6832EL074
40.6cm (16")

Square Bowl
6833EL070
25.4cm x 25.4cm
(10") 166.0cl (58oz)

Flared Round Bowl
6833EL071
27.9cm (11")
237.0cl (83oz)

Square Bowl
6833EL072
33.0cm x 33.0cm
(13") 378.0cl (133oz)

Round Bowl
6833EL073
35.6cm (14")
568.0cl (200oz)

Oval Platter
6833EL074
40.6cm (16")

Pebble Creek™

Bowl
6824EL040 14.3cm (5⅝") 41.0cl (15oz)

Bowl
6824EL041 18.1cm (7⅛") 59.0cl (20oz)

Bowl
6824EL042 24.8cm (9¾") 118.0cl (40oz)

Plate
6824EL043 25.4cm (10")

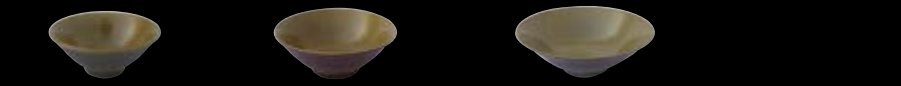

Bowl
6825EL040 14.3cm (5⅝") 41.0cl (15oz)

Bowl
6825EL041 18.1cm (7⅛") 59.0cl (20oz)

Bowl
6825EL042 24.8cm (9¾") 118.0cl (40oz)

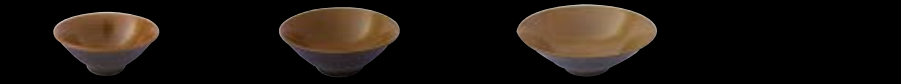

Bowl
6826EL040 14.3cm (5⅝") 41.0cl (15oz)

Bowl
6826EL041 18.1cm (7⅛") 59.0cl (20oz)

Bowl
6826EL042 24.8cm (9¾") 118.0cl (40oz)

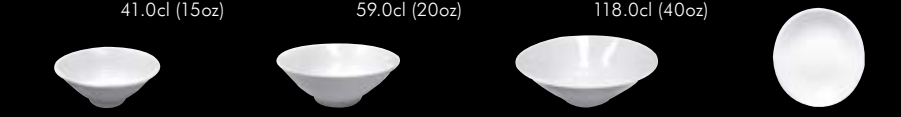

Bowl
6827EL040 14.3cm (5⅝") 41.0cl (15oz)

Bowl
6827EL041 18.1cm (7⅛") 59.0cl (20oz)

Bowl
6827EL042 24.8cm (9¾") 118.0cl (40oz)

Round Plate
6827EL043 25.4cm (10")

ELITE GLOBAL SOLUTIONS MELAMINE

Hot Cha Cha™

Oval Platter
6841EL216
32.4 x 22.2 x 3.2cm
(12¾" x 8¾" x 1¼" H)

Oval Platter
6841EL218
37.7 x 29.6 x 3.2cm
(14⅞" x 11⅝" x 1¼" H)

Round Platter
6841EL343
43.2cm x 4.7cm
(17" x 1⅞" H)

Large Round Platter
6841EL176
47.6cm x 8.3cm
(18¾" x 3¼" H))

Round Plate
6841EL108
22.9cm x 2.2cm
(9" x ⅞" H)

Round Plate
6841EL109
30.5cm x 4.1cm
(12" x 1⅝" H)

Small Round Bowl
6841EL298
18.8cm x 8.9cm
(7⅜" x 3½" H)

Round Bowl
6841EL103
20.0cm x 6.0cm
(8" x 2⅜" H)

Round Bowl
6841EL301
33.0cm x 8.6cm
(13" x 3⅜")

Round Bowl
6841EL303
37.2cm x 8.9cm
(14⅝" x 3½" H)

Rubber Pedestal™

Stand
6829EL058
17.8 x 15.2 x 5.1cm
(7" x 6" x 2")

Stand
6829EL059
17.8 x 15.2 x 7.6cm
(7" x 6" x 3")

Stand
6829EL060
17.8 x 15.2 x 10.2cm
(7" x 6" x 4")

Stand
6829EL061
17.8 x 15.2 x 12.7cm
(7" x 6" x 5")

Stand
6829EL062
17.8 x 15.2 x 15.2cm
(7" x 6" x 6")

Stand
6829EL063
17.8 x 15.2 x 17.8cm
(7" x 6" x 7")

Oval Stand
6829EL056
35.5 x 28.2 x 6.3cm
(14" x 11" x 2½")

Oval Stand
6829EL057
35.5 x 28.2 x 10.8cm
(14" x 11" x 4¼")

Round Stand
6829EL064
15.2 x 17.8 x 5.1cm
(6" x 7" x 2")

Round Stand
6829EL065
15.2 x 17.8 x 7.6cm
(6" x 7" x 3")

Round Stand
6829EL066
15.2 x 17.8 x 10.2cm
(6" x 7" x 4")

Round Stand
6829EL067
22.9 x 24.8 x 11.5cm
(9" x 9¾" x 4½")

Flat Trays™

Flat Tray with Rim
6810EL266
26.7 x 22.2 x 1.9cm
(10½" x 8¾" x ¾" H)

Flat Tray
6810EL497
40.0 x 20.1 x 1.9cm
(15¾" x 8" x ¾" H)

Flat Tray with Rim
6811EL266
26.7 x 22.2 x 1.9cm
(10½" x 8¾" x ¾"H)

Flat Tray
6811EL429
40.0 x 20.1 x 1.9cm
(15¾" x 8" x ¾" H)

Flat Tray
6810EL024
61.0cm x 34.2cm
(24" x 13½")

Flat Tray
6810EL025
45.7cm x 34.3cm
(18" x 13½")

Flat Tray with Rim
6810EL026
45.4cm x 32.7cm
(17 ⅞" x 12⅞")

Flat Tray
6811EL024
61.0cm x 34.2cm
(24" x 13½")

Flat Tray
6811EL025
45.7cm x 34.3cm
(18" x 13½")

Flat Tray with Rim
6811EL026
45.4cm x 32.7cm
(17⅞" x 12⅞")

Risers™

PATTERN CODE: 68A340

Pedestal for Round Top
EL567 7.5cm (3" H)

Pedestal for Round Top
EL568 12.7cm (5" H)

Pedestal for Round Top
EL569 17.8cm (7" H)

Round Pedestal Top
EL566 29.0cm (11½")

Pedestal for Square Top
EL426 7.5cm (3" H)

Pedestal for Square Top
EL427 12.7cm (5" H)

Pedestal for Square Top
EL428 17.8cm (7" H)

Square Pedestal Top
EL425 33.0cm (13")

Put Me On A Pedestal™

White Cake Stand
6800EL002
33.0 x 10.2cm (h)
(13" x 4")

White Round Stand
6800EL004
36.8cm x 19.0cm (h)
(14½" x 7½")

Must Haves™

BLACK: 6818 | WHITE: 6819

Ramekin
6818EL032
5.4cm (2⅛") 3.0cl (1oz)

Ramekin
6818EL033
6.6cm (2⅝") 6.0cl (2oz)

Ramekin
6818EL034
9.5cm (3¼") 12.0cl (4oz)

Bamboo™

PATTERN CODE: 68A350

Rectangular
EL455 61.0 x 38.1 x 1.5cm
(24" x 15" x ⅝" H)

Rectangular
EL454 50.8 x 25.4 x 1.5cm
(20" x 10" x ⅝" H)

Square
EL453 25.4cm x 1.5cm
(10" x ⅝" H)

Foundations™

Small Black Utensil/ Sauce Pot
6861EL524
9.5cm H x 11.5cm dia
(4½" x 3¾") 45.0cl (16oz)

Small White Utensil/ Sauce Pot
6860EL524
9.5cm H x 11.5cm dia
(4½" x 3¾") 45.0cl (16oz)

Black Utensil/Sauce Pot
6861EL513
14.0cm H x 11.5cm dia
(5½" x 4½") 70.0cl (25oz)

White Utensil/Sauce Pot
6860EL513
14.0cm H x 11.5cm dia
(5½" x 4½") 70.0cl (25oz)

Black Ladle
6812EL553 25.0cm (10")

Clear Ladle
68A376EL554 25.0cm (10")

Black Scalloped Tong
6812EL540 (9½")

Clear Scalloped Tong
68A376EL540 (9½")

Solid Spoon
6812EL027 30.5cm (12")

Solid Spoon
6813EL027 30.5cm (12")

Solid Spoon
6814EL027 30.5cm (12")

Solid Spoon
6815EL027 30.5cm (12")

Slotted Spoon
6812EL028 30.5cm (12")

Slotted Spoon
6813EL028 30.5cm (12")

Slotted Spoon
6814EL028 30.5cm (12")

Slotted Spoon
6815EL028 30.5cm (12")

Tag Holders & Clips™

Spiral Sign Holder
68A374EL536
6.0cm x 7.6cm
(2⅜" x 3"h)

Spiral Sign Holder
68A374EL537
6.0cm x 12.7cm
(2⅜" x 5"h)

Ring Clip
68A375EL538
5.0cm x 10.2cm
(2" x 4"h)

Ring Clip
68A375EL539
5.0cm x 15.25cm
(2" x 6"h)

Clip-on Spring Sign Holder
68A373EL541
7.6cm x 10.16cm
(3" x 4"h)

Clip-on Spring Sign Holder
68A373EL542
7.6cm x 15.9cm
(3" x 6½"h)

Double Clip-on Sign Holder
68A373EL549
9.5cm (3¾"h)

Double Clip-on Sign Holder
68A373EL550
15.25cm (6"h)

Zen™

Spoon
6835EL075
16.8cm (6⅝")

Soup Spoon
6835EL076
13.6cm (5⅜")

Soup Spoon
6835EL077
14.6cm (5¾")

Bowl
6835EL078
24.8cm (9¾")
118.0cl (41oz)

Bowl
6835EL079
31.4cm (12⅜")
95.0cl (33oz)

Bowl
6834EL143
21.0cm x 8.0cm
(7" x 3") 83.0cl (29oz)

Bowl
6835EL080
18.1cm (7⅛")
101.0cl (35oz)

Bowl
6835EL081
24.1cm (9 7/16")
95.0cl (33oz)

3 Compartment Tray
6835EL082
19.0cm x 8.0cm
(7⅝" x 3¼")

Soup Bowl
6835EL083
10.5cm (4⅛")
27.0cl (9oz)

Lid
6835EL088
9.3cm (3 11/16")
fits 6835EL083

Plate
6835EL085
25.7cm (10⅛")

Platter
6835EL086
31.1cm x 21.5cm
(12¼" x 8½")

Platter
6835EL087
37.8cm x 30.1cm
(14⅞" x 11⅜")

Tray Rectangle
6835EL084
27.6cm x 11.7cm
(10⅞" x 4⅝")

Bowl
6835EL089
11.4cm (4½")
24.0cl (8oz)

Sauce Bowl
6835EL090
11.4cm (4½")
18.0cl (6oz)

Dish
6835EL091
9.2cm x 7.0cm
(3 5/7" x 2¾")
5.0cl (1.75oz)

2 Compartment Tray
6835EL092
13.6cm x 8.5cm
(5⅜" x 3⅜")

Bowl
6835EL093
9.5cm (3¾")
12.0cl (4oz)

Towel Plate
6835EL094
16.9cm x 4.4cm
(6 11/16" x 1¾")

Tray Rectangle
6835EL095
22.9cm x 9.5cm
(9" x 3¾")

Also available in black

PATTERN CODE: 6834

HEPP SERVICE & PRESENTATION

HEPP's traditional manufacturing excellence come together to create an exceptional range of tabletop, buffet, accent pieces and accessories. Manufactured in 18/10 stainless steel or silver, all items have superb durability and inherent strength with a high resistance to staining to ensure a perfect presentation.

An extensive item range includes holloware, buffet, banquet, barware and serving trolleys.

Available in a choice of heavy gauge 18/10 stainless steel and EPSS

10 year guarantee against damage caused by normal usage

All items hand finished and polished

Choice of finishes including mirror, brushed and sandblasted

Bespoke items available for individual needs

SELECTED FOR YOU

T +44(0)1782 821000 **F** +44(0)1782 819926 www.steelite.com headoffice@steelite.com

Tradition Coffee Pot
51521322 18/10 S/S 30.0cl (10.53oz)
51521323 60.0cl (21.05oz)
51521324 150.0cl (52.63oz)

Tradition Tea Pot
51521325 18/10 S/S 35.0cl (12.28oz)

Tradition Milk Jug
51521327 18/10 S/S 15.0cl (5.26oz)
51521328 30.0cl (10.53oz)

Tradition Sugar Bowl
51521329 18/10 S/S 25.0cl (8.77oz)

Profile Coffee Pot
51571275 18/10 S/S 30.0cl (10.53oz)
51571276 60.0cl (21.05oz)
51571279 2 litres (70.18oz)

Profile Tea Pot
51571280 18/10 S/S 35.0cl (12.28oz)
51571281 70.0cl (24.56oz)

Profile Milk Jug
51571282 18/10 S/S 15.0cl (5.26oz)
51571283 30.0cl (10.53oz)
51571284 60.0cl (21.05oz)

Profile Sugar Bowl
51571285 18/10 S/S 25.0cl (8.77oz)

Excellent Coffee Pot
51471246 18/10 S/S 30.0cl (10.53oz)
51471276 60.0cl (21.05oz)
51471198 175.0cl (61.40oz)

Excellent Tea Pot
51471708 18/10 S/S 35.0cl (12.28oz)
51471701 70.0cl (24.56oz)

Excellent Milk Jug
51471307 18/10 S/S 15.0cl (5.26oz)
51471308 18/10 S/S 30.0cl (10.53oz)

Excellent Sugar Bowl
51471310 18/10 S/S 25.0cl (8.77oz)

Coffee Pot Insulated
50161246 30.0cl (10.53oz)
50161247 60.0cl (21.05oz)
50161248 120.0cl (42.11oz)

Insulated Tea Pot
50161524 60.0cl (21oz)
50161525 120.0cl (42oz)

Insulated Milk Jug
50161884 15.0cl (5oz)

Neutral Insulated Beverage Server
50161671 30.0cl (10.53oz)
50161672 60.0cl (21.05oz)
50161674 110.0cl (38.60oz)
50161675 140.0cl (49.12oz)

Profile 5 Branch Banquet Candelabra
51571238 53.5cm (h) (21.06" (h))

Profile Pastry Stand
51571342 22.0cm (h) (8.66" (h))
51571343 22.1cm (h) (8.70" (h))

Profile Sugar Server
51571338 10.9cm (h) (4.29" (h))

Profile Pepper Mill
51571290 10.0cm (h) (3.94" (h))
Profile Salt Mill
51571291 10.0cm (h) (3.94" (h))

Excellent Jam Stand
51471340 11.5cm (h) (4.53" (h))

Excellent Butter Dish
51471237 7.2cm (h) (2.83" (h))

Excellent Oval 2 Bottle Wine Cooler
51471710 21.0cm (h) x 22.3cm (w) (8.27" (h) x 8.78" (w))

Excellent Cloche
51471249 14.3cm (h) x 24.2cm (w) (5.63" (h) x 9.53" (w))
51471312 15.7cm (h) x 27.2cm (w) (6.18" (h) x 10.71" (w))
51471346 12.4cm (h) x 21.0cm (w) (4.88" (h) x 8.27" (w))

Excellent Oil & Vinegar Stand
51471272 21.0cm (h) (8.27" (h))

Excellent Champagne Cooler
51471255
30.0cm (h) x 38.5cm (w) (11.81" (h) x 15.16" (w))

Excellent Wine Cooler
51471274
21.9cm (h) x 18.9cm (w) (8.62" (h) x 7.44" (w))

Fleur Buffet Stand
52361096 21.0cm (h)
52361095 13.6cm (h)
52361094 9.8cm (h)

Excellent 1 Bottle Wine Cooler Stand
51471872 67.6cm (h) (26.61" (h))

Excellent Bar Snack Stand
51471341 22.8cm (h) (8.98" (h))

Excellent Soup Tureen
51471356 70.0cl (24.56oz)
51471357 200.0cl (70.18oz)

Excellent Sauce Boat
51471334 10.0cl (3.51oz)
51471335 20.0cl (7.02oz)
51471336 30.0cl (10.53oz)
51471337 45.0cl (15.79oz)

Excellent Stand To Fit 21.0cm Plates
51471254 44.7cm (h) (17.60" (h))

Neutral Table Numbers
50161268
6.0cm (h) (2.36" (h))

Neutral Insulated Bottle Cooler
50161289
17.9cm (h) x 12.1cm (w) (7.05" (h) x 4.76" (w))

Neutral Table Numbers Stand
50161363
19.0cm (h) (7.48" (h))
50161495
46.0cm (h) (18.11" (h))

Neutral Toothpick Stand
50161942
8.9cm (h) (3.15" (h))

Neutral Stand To Fit 21.0cm Plates
50161254
41.1cm (h) (16.18" (h))
Neutral Stand To Fit 24.0cm Plates
50161317
40.0cm (h) (15.75" (h))

Exclusive Coffee Urn
51421331
S/S 5 litres (175.44oz)
51421332
10 litres (350.88oz)
51421333
15 litres (526.32oz)

Wood Neutral Salt Mill
50161258
14.5cm (h) (5.71" (h))
Wood Neutral Pepper Mill
50161259
14.5cm (h) (5.71" (h))

Inline Cereal Dispenser
51471842
390 x 250 x 597mm (h) (15.5" x 10" x 23.5")

Juice Dispenser
51471843 6.5 litres (220oz)

Porcelain Insert 24.0cm Chafing Dish
50161693
5.6cm (h) x 26.1cm (w)
2.20" (h) x 10.28" (w)
Porcelain Insert 30.0cm Chafing Dish
50161680
6.9cm (h) x 33.5cm (w)
2.72" (h) x 13.19" (w)
Porcelain Insert 40.0cm Chafing Dish
50161733
8.0cm (h) x 41.8cm (w)
3.15" (h) x 16.46" (w)

Excellent Banquet Tray
51471306
32.5cm (w) x 53.0cm (l)
(12.8" (w) x 20.9" (l))
51471500
53.0cm (w) x 65.0cm (l)
(20.87" (w) x 25.6" (l))
51471882
51.5cm (w) x 78.0cm (l)
(20.28" (w) x 30.7" (l))

Excellent Banquet Tray
51471697
39.2cm (w) x 52.0cm (l)
(15.43" (w) x 20.3" (l))

Excellent Banquet Tray
51471359
42.5cm (16.73")
51471360
50.0cm (19.69")

Profile Chafing Dish 1/1
51571679
44.5cm (h) x 39.0cm (w) x 71.0cm (l) (17.52" (h) x 15.35" (w) x 28.0" (l))

Tray Stand Low
50161838
510 x 300 x 125mm (h)
(20" x 11.75" x 5")
50161839
510 x 300 x 185mm (h)
(20" x 11.75" x 7.25")

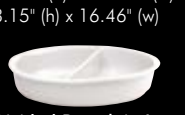

Divided Porcelain Insert 30.0cm Chafing Dish
50161734
6.5cm (h) x 33.5cm (w)
2.56" (h) x 13.19" (w)

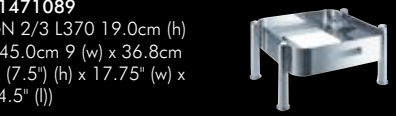

Excellent Chafing Dish Stand 51471091
GN 2/3 L440 24.0cm (h) x 40.0cm (w) x 43.0cm (l) (9.5" (h) x 15.75" (w) x 17.25" (l))

Excellent Chafing Dish
51471089
GN 2/3 L370 19.0cm (h) x 45.0cm 9 (w) x 36.8cm (l) (7.5") (h) x 17.75" (w) x 14.5" (l))

Porcelain Insert 1/1 Gastronorm Size
50161730
6.5cm (h) x 32.5cm (w) x 53.0cm (l)
2.56" (h) x 12.80" (w) x 20.9" (l)
Porcelain Insert 1/2
50161731
6.5cm (h) x 32.5cm (w) x 27.0cm (l)
2.56" (h) x 12.8" (w) x 10.4" (l)
Porcelain Insert 2/3
50161732
6.5cm (h) x 32.5cm (w) x 35.0cm (l)
2.56" (h) x 12.8" (w) x 13.9" (l)
Porcelain Insert 1/3
50161694
6.5cm (h) x 32.5cm (w) x 18.0cm (l)
2.56" (h) x 12.80" (w) x 6.89" (l)

Exclusive Chafing Dish Round
51421702
49.0cm (h) x 45.0cm (w)
(19.29" (h) x 17.72" (w))
(Porcelain Insert 30cm)
51421690
60.0cm (h) x 54.5cm (w)
(23.62" (h) x 21.46" (w))
(Porcelain Insert 40cm)

Excellent Chafing Dish Round
51471364
48.0cm (h) x 45.0cm (w)
(18.90" (h) x 17.72" (w))
(Porcelain Insert 30cm)
51471196
60.0cm (h) x 55.5cm (w)
(23.62" (h) x 21.85" (w))
(Porcelain Insert 40cm)

Profile Chafing Dish Round
51571222
47.5cm (h) x 45.0cm (w) x 41.0cm (l)
(18.70' (h) x 17.72" (w) x 16.10" (l))
(Porcelain Insert 30cm)
51571215
58.0cm (h) x 54.0cm (w) x 50.0cm (l)
(22.83" (h) x 21.26" (w) x 19.70" (l))
(Porcelain Insert 40cm)

Neutral Chafing Dish For Soup
50161365
450.0cl (157.89oz)
50161179
900.0cl (315.79oz)

Neutral Chafing Dish for Sauces
50161214
100.0cl (35.09oz)

Exclusive Chafing Dish 1/1
51421217
46.0cm (h) x 38.5cm (w) x 69.0cm (l) (18.11" (h) x 15.16" (w) x 27.2" (l))

Excellent Chafing Dish 1/1
51471217
47.0cm (h) x 40.0cm (w) x 70.0cm (l)
(18.50" (h) x 15.75" (w) x 27.6" (l))

Liquor Trolley
51671727
91.0cm (h) x 54.0cm (w) x 103.0cm (l)
(35.83" (h) x 21.26" (w) x 40.6" (l))

Pastry & Dessert Trolley
51671292
121.0cm (h) x 54.0cm (w) x 103.0cm (l)
(47.64" (h) x 21.26" (w) x 40.6" (l))

Flambe Trolley
51671366
81.0cm (h) x 54.0cm (w) x 103.0cm (l)
(31.89" (h) x 21.26" (w) x 40.6" (l))

Carvery Trolley
51671691
107.0cm (h) x 61.0cm (w) x 108.0cm (l)
(42.13" (h) x 24.02" (w) x 42.5" (l))

Round Cheese Trolley
51671309
110.0cm (h) x 62.0cm
(43.31" (h) x 24.41" (w))

Room Service Trolley
51671736
77.0cm (h) x 110.0cm
(30.31" (h) x 43.31" (w))
51671737
Thermal Box
40.0cm (h) x 34.0cm (w) x 34.0cm (l)
(15.75" (h) x 13.39" (w) x 13.4" (l))

An extensive range of additional items is available in 18/10 Stainless Steel and EPSS.

Top For Beverages with Glass Holder
51671754
42.0cm (h) x 46.0cm (w) x 92.0cm (l)
(16.54" (h) x 18.11" (w) x 36.2" (l))

Top For Beverages
51671735
10.0cm (h) x 46.0cm (w) x 92.0cm (l)
(3.94" (h) x 18.11" (w) x 36.2" (l))

Top For Sorbets
51671686
8.0cm (h) x 46.0cm (w) x 92.0cm (l)
(3.15" (h) x 18.11" (w) x 36.2" (l))

Top For Cooling with Plexiglass Hood
51671688
43.0cm (h) x 46.0cm (w) x 92.0cm (l)
(16.93" (h) x 18.11" (w) x 36.2" (l))

Top For Cheese
51671689
25.0cm (h) x 46.0cm (w) x 92.0cm (l)
(9.84" (h) x 18.11" (w) x 36.2" (l))

Top For Seafood
51671687
8.0cm (h) x 46.0cm (w) x 92.0cm (l)
(3.15" (h) x 18.11" (w) x 36.2" (l))

Serving Trolley
51671705
81.0cm (h) x 54.0cm (w) x 103.0cm (l)
(31.89" (h) x 21.26" (w) x 40.6" (l))

Index

A
Accessories 172
Accessories (Porcelain)....228
Alison 234
Alma....188
Alumina Vitrified 12
Alvo 66
Anfora 188
Antoinette....54
Art Glaze 182
Artist Series....357
Aura 216
Aura (Cutlery) 256
Aura Gourmet....226
Aura Oriental....222
Aura Squares 220
Aura Sushi 224
Authentis 290
Authentis Casual....292
Axis....38

B
Baguette 262
Bamboo 367
Beer Glasses 304
Belize....357
Beverage 156
Bianco 70
Blue Dapple 116
Bone China....180
Bilbao 359
Brown Dapple 110
Bryce....236
Bubbles....333
Buffet Plate 355

C
Café Porcelain....230
Caliber....322
Cantina....296
Canyon Chafers 344
Carafes....308
Carnival....160
Castle Chafer....342
Catherine Hurand 330
Ceres....330
Combi....150
Concrete....349
Cookware 152
Contour 46
Covers 353
Craft 76
Craft (Melamine) 92
Craft Cookware....154
Creations Wood 172
Creations Glassware 174
Creations Glassware 326
Creations Melamine 348
Crinkled Paper 359
Cutlery....232

D
Decanters 308
Deep Bowl 359
Distinction....14
Distressed Briar 240
Dome Cover 355
Driftwood....353
Drinique 316

E
Ecco....258
Elia 266
Elite 318
Elite Global Solutions 356

F
Festival 300
Flat Trays 365
Float 42
Folio 234
Foundations....367
Frame....34
Freedom 166
Freedom (Melamine) 169
FreeStyle....120
Fulton Vintage....244
Fulton Vintage Copper 242

G
Glassware....276

H
Harmony Squares 146
Hepp 252
Hepp Service & Presentation....370
Hot Cha Cha....363
Hybrid....288

I
Ice Buffet....338
Illogical....357
Ink....106
Ivory & Naturals 162

J
Jean Dubost....250

K
Karma....357
Koto....50

L
Laguiole....250
LiV 136
Luna 335

M
Marble....349
Melamine 346
Minners Classic Cocktails 314
Miravell....274
Moderne 359
Monaco 28
Monte Carlo....164
Must Haves 367

N
Neo 48
Nouveau....148

O
Opera....36
Optik 24
Organics....62
Origin....248
Ovation 272

P
Pebble Creek 361
Perfect Serve 280
Performance....74
Pier....200
Pirouette 238
Pockets 335
Porcelain....196
Profile 264
Puebla 192
Put Me On A Pedestal....365

Q
Quadro....44

R
Rene Ozorio....204
Rio....158
Ripple 335
Risers....365
Robert Gordon 198
Rockpool....335
Roselli Risers 340
Royal Crown Derby 182
Rubber Pedestal 363

S
Salute 282
Scape....96
Scape (Glass) 102
Scape (Melamine) 104
Scoop 355
Sheer....40
Sheer (Melamine)....355
Slate 353
Simplicity 140
Simplicity Teapot Infuser ..178
Soiree 298
Sonata 212
Specials 302
Spiegelau....278
Spiral....351
Spiral Bowls 359
Spirit....268
Splash....333
Spyro 58
Stage 176
Stands....349
Steak Knives....246
Stoneware....186
Studio Glaze 184
Style 284

T
Tag Holders & Clips....369
Talia....260
Taste 124
Taste Glass....130
Taste Squares & Rectangles 128
Tempo....270
Terramesa....132
Thrill 324
Trend 254
Tumblers 306
Tuscany....361

U
Utensil/Sauce Pot 367

V
Varick (Cutlery)....240
Varick (Porcelain)....230
Venus....335
Vino Grande 294
Vintage Stems 312
Vortex 324

W
Wabi Sabi 206
White....351
White Wash....351
Willow 16
Willow (Glass) 22
Winelovers....286

Z
Zen....369
Zest 355

- Distinction
- Performance
- Accessories
- Bone China
- Porcelain
- Stoneware
- Cutlery
- Glassware
- Buffet Service & Presentation

STEELITE INTERNATIONAL

notes

steelite INTERNATIONAL

notes

steelite INTERNATIONAL

STEELITE INTERNATIONAL

notes

steelite INTERNATIONAL

STEELITE INTERNATIONAL

notes

steelite INTERNATIONAL

steelite
INTERNATIONAL

United Kingdom & Republic of Ireland
Steelite International Ltd
Orme Street
Stoke-on-Trent
ST6 3RB
England

UK Distribution Centre
Steelite International Ltd
Station Street
Stoke-on-Trent
ST6 4NB
England

Telephone +44 (0)1782 821 000
Fax +44 (0)1782 819 926
Email headoffice@steelite.com

London Showroom
Steelite International Ltd
75 Wells Street
2nd Floor South
London
W1T 3QH
Telephone +44 (0)1782 249 599
Email london@steelite.com

Continental Europe
Telephone +44 (0)1782 829 347
Fax +44 (0)1782 829 484
Email c.europe@steelite.com

Benelux
Steelite International Benelux BV
's Gravelandseweg 258
3125 BK Schiedam
Nederland
Telephone +31 (0)20 617 5915
Email info@steelite.nl

Germany
Steelite International Deutschland GmbH
Philipp-Reis-Straße 16
64404 Bickenbach
Telephone +49 (0)6257 61950
Fax +49 (0)6257 7944
Email germany@steelite.com

France
Telephone +33 6 8257 4291
Email france@steelite.com

Scandinavia
Telephone 0031 624 212 506
Email scandinavia@steelite.com

Italy
Telephone +39 0522 902051
Fax +39 0522 902017
Email italy@steelite.com

Spain
Steelite International Spain
C/General Espartero 18
03012 Alicante
Telephone +34 966 590 300
Fax +34 965 990 701
Email spain@steelite.com

Portugal
Telephone +351 918 550 429
Fax +351 211 541 022
Email info@steeliteportugal.com

Russia, Central & Eastern Europe
The Central Europe Consultancy
2nd Floor
3 Rosemont Road
London
NW3 6NG
Tel 0044 207 435 9033
Mob 00777 613 5088
Email rcee@steelite.com

Australia
Steelite International
Unit 45
Slough Business Park
2 Slough Avenue
Silverwater
NSW 2128
Telephone +61 (0)2 9648 4522
Fax +61 (0)2 9648 4523
Email australia@steelite.com

Canada
Steelite International Canada Ltd
Unit 2
26 Riviera Drive
Markham
Ontario
L3R5M1
Telephone +1 905 752 1074
Fax +1 905 752 1120
Email canada@steelite.com

Middle East
Steelite International Middle East
A Ronai LLC
PO Box 115944
Dubai
United Arab Emirates
Telephone +9714 341 4409
Fax +9714 341 4457
Email mea@steelite.com

Asia
Telephone +601 2347 9703
Fax +44 (0)1782 821 000
Email asia@steelite.com

United States of America
Steelite International USA Inc
154 Keystone Drive
New Castle
PA 16105
Telephone +1724 856 4900
Fax +1724 856 7924
Email usa@steelite.com

www.steelite.com

facebook.com/steeliteinternational

twitter.com/steeliteUK

2000L294

www.steelite.com

facebook.com/steeliteinternational

twitter.com/steeliteUK